TODAY'S MEDIA TRENDS

CCTV1

OCTOBER 11, 2026

THE GDELT PROJECT

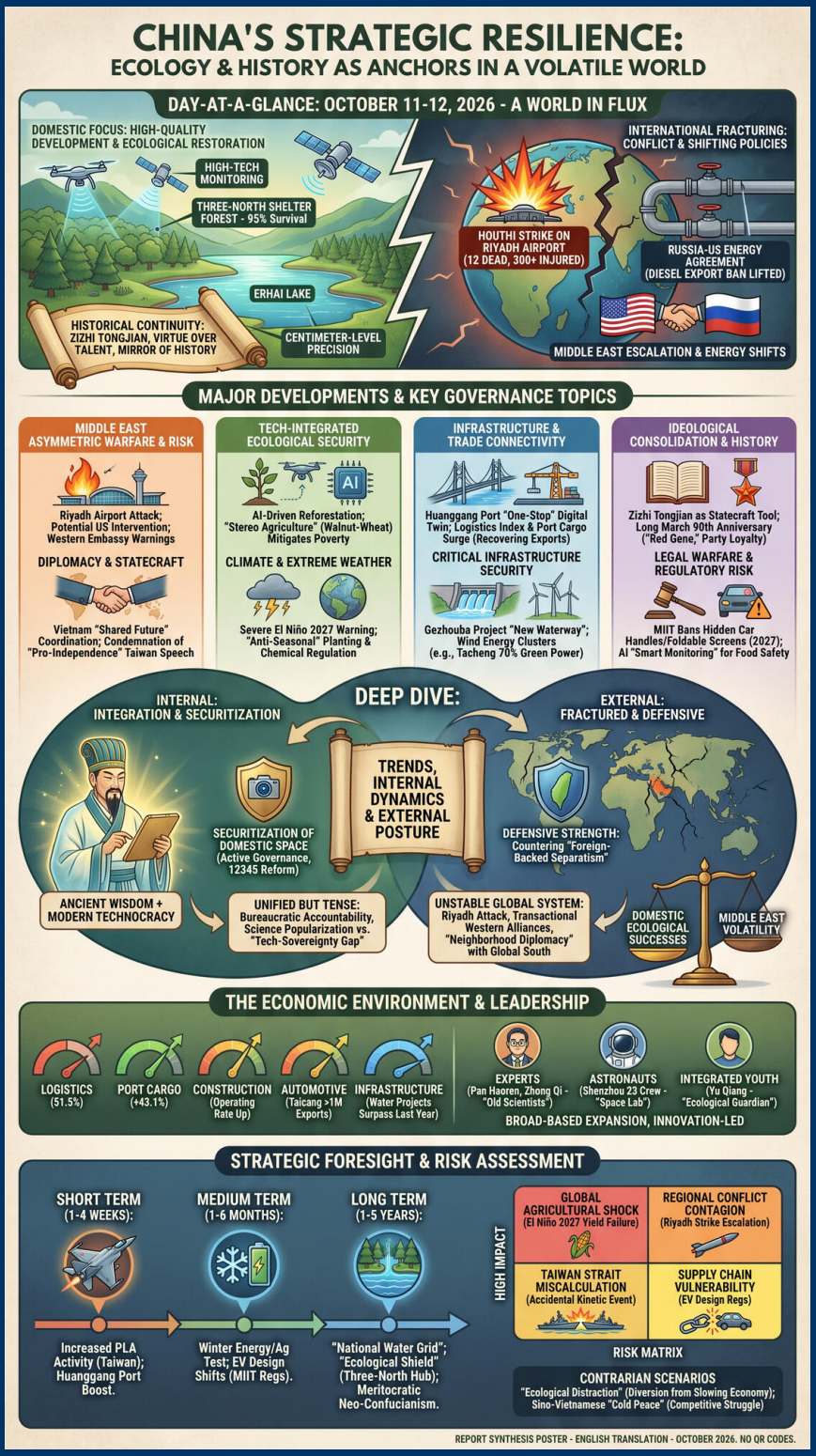

TODAY'S MEDIA TRENDS

CCTV1

OCTOBER 11, 2026

CHINA LEVERAGES ECOLOGICAL RESILIENCE AND HISTORICAL CONTINUITY TO NAVIGATE ESCALATING MIDDLE EAST CONFLICT AND CLIMATE-DRIVEN AGRICULTURAL VOLATILITY.

DAY-AT-A-GLANCE

On October 11-12, 2026, Chinese state media prioritized a narrative of "High-Quality Development" and ecological restoration as the foundational pillars of national stability. The broadcast highlights significant progress in the "Three-North Shelter Forest" project and the restoration of Erhai Lake, increasingly utilizing **high-tech monitoring** like drones and BeiDou satellites to manage natural resources at a "centimeter-level" precision. This domestic focus on long-term environmental and scientific "sovereignty" serves as a counterweight to a fracturing international environment, characterized by sudden military escalations in the Middle East and shifting energy policies between Russia and the West.

Internationally, the reporting is dominated by the Houthi strike on Riyadh's international airport, which reportedly caused significant **civilian casualties**, including a U.S. citizen totaling 12 dead and 309 injured. This event is framed alongside the partial lifting of Russia's diesel export ban, which the broadcast characterizes as an implementation of **Trump-Putin agreements** to stabilize energy markets. Domestically, Beijing continues its ideological consolidation by elevating historical texts like the *Zizhi Tongjian*, emphasizing "virtue over talent" and the "mirror of history" to justify current governance strategies and reinforce national identity against external "Taiwan independence" provocations.

MAJOR DEVELOPMENTS

Escalation of Asymmetric Warfare in the Middle East

- Houthi insurgents conducted a major strike on King Khalid International Airport in Riyadh, Saudi Arabia, resulting in **12 fatalities** and over 300 injuries, including international citizens from the U.S. and Egypt.
- The attack forced the closure of the airport and prompted warnings from western embassies, while the U.S. signaled a potential **military intervention** alongside Saudi forces though no final decision was made.

Technological Integration in National Ecological Security

- China is transitioning its massive reforestation and "Three-North Shelter Forest" programs to **AI-driven and satellite-monitored** systems, increasing the survival rate of saplings to 95% using precision positioning.

- The "Stereo Agriculture" model in Yunnan's Yangbi region utilizes walnut-wheat intercropping to maximize land use and **mitigate mountain poverty** through ecological circulation centered on walnut trees.

Infrastructure Milestones and Trade Connectivity

- The new Huanggang Port, a major land link between Shenzhen and Hong Kong, is set to open, featuring "one-stop" joint inspection and **cutting-edge digital twin** technology to reduce transit times from 30 to 5 minutes.
- National logistics indices show an expansionary trend (51.5%), with significant increases in **port cargo weight** (up 43.1%) signaling a recovery in export-led growth entering the fourth quarter.

Ideological Consolidation through Historical Historiography

- State media featured an extensive deep dive into Sima Guang's *Zizhi Tongjian*, framing historical study as a **strategic tool** for modern statecraft and leadership ethics emphasizing "virtue as the commander of talent".
- Commemorations of the 90th anniversary of the Long March serve to reinforce the "Red Gene" and absolute **loyalty to the Party**, specifically highlighting the sacrifice of commanders who chose death over capture.

KEY GOVERNANCE TOPICS

Climate & Extreme Weather

- Meteorological authorities warned of **increasingly severe El Niño** impacts, predicting high-temperature composites and drought-flood "abrupt turns" that threaten the **2027 agricultural cycle** particularly for corn and rice pollination.
- Beijing is promoting "anti-seasonal" planting and chemical regulation of crops to **mitigate potential yield losses** from a forecasted "warm winter" and subsequent spring freezes in the Yangtze River basin.

Diplomacy & Statecraft

- Wang Huning met with the Chairman of the National Assembly of Vietnam, emphasizing a **"Community with a Shared Future"** and strategic coordination in a "century-changing" global environment driven by high-level leadership consensus.
- China issued a stern condemnation of Taiwanese leader Lai Ching-te's recent speech, characterizing it as **"pro-independence" deception** that misleads the public and threatens regional stability while justifying PLA military exercises.

Critical Infrastructure Security

- Construction has begun on the upper and lower cofferdams of the Gezhouba navigation expansion project, a **critical milestone** for the Three Gorges "New Waterway" aimed at increasing annual throughput capacity.
- The National Energy Administration reported that Tacheng's grid now derives over **70% of its power** from wind energy, part of a broader push for green energy clusters totaling over 10 million kilowatts.

Supply Chain Resilience & Logistics

- China’s aviation logistics are expanding, with **15 new international cargo routes** launched in September, primarily targeting Asian and European markets to secure **cross-border e-commerce** pipelines amid global supply chain shifts.
- Taicang Port reported exporting over **1 million vehicles** in the first nine months of the year, a historical record that highlights China's dominance in **automotive manufacturing** exports to 168 countries.

Legal Warfare & Regulatory Risk

- New regulations from the Ministry of Industry and Information Technology (MIIT) will **ban hidden car door handles** and foldable screens if they are not proven "safe and reliable," with a 2027 deadline for retroactive compliance or face mandatory recalls.
- Proposed amendments to the Food Safety Law focus on **AI-driven "smart monitoring"** of the internet food economy and stricter regulation of food additives to mitigate systemic risks.

DEEP DIVE: TRENDS AND THEMES

The Integration of Ancient Wisdom and Modern Technocracy

A prominent theme across the transcripts is the deliberate synthesis of **traditional Chinese values** with modern technological governance. The focus on the *Zizhi Tongjian* is not merely academic; it is presented as a manual for modern cadres, emphasizing that "talented people without virtue are the most dangerous" in the selection of officials. This mirrors the approach to agriculture and forestry, where "ancient trees" (some 2,000 years old) are studied alongside satellite data to understand **long-term ecological shifts**. By framing modern policy—like Erhai Lake restoration—as a continuation of a thousand-year commitment to the land, the state seeks to build **historical legitimacy** for its current environmental and social mandates.

Securitization of the Domestic Space

There is an increasing emphasis on "active governance" at the local level, moving from reactive responses to proactive interventions. The Beijing 12345 hotline reform, described as **"active governance before the demand"**, illustrates a shift where big data is used to identify "common pain points" before citizens even complain. This securitization of social harmony extends to the physical world, with new safety regulations targeting delivery drivers' traffic patterns and the **elimination of potential "hidden dangers"** in consumer products like electric vehicles through design bans. The state is positioning itself as an omnipresent manager of both digital and physical risk.

INTERNAL DYNAMICS & DOMESTIC INSTABILITY

The broadcasts portray a nation largely unified and focused on "High-Quality Development," but subtle tensions are visible in the emphasis on **bureaucratic accountability**. The Beijing 12345 service hotline reporting reveals that many citizen complaints stem from **poorly managed community renovations** or conflicts between delivery drivers and property management over safety and convenience. By highlighting these "small things," the state acknowledges latent friction in urban living and attempts to redirect it through **proactive**

administrative mechanisms rather than systemic political reform.

Furthermore, the heavy emphasis on **science popularization** for the youth, led by the "Old Scientists Lecture Group," suggests a concern regarding the future talent pipeline. The rhetoric about "lighting a torch" rather than "filling a container" reflects an institutional drive to foster innovation among youth to overcome what is implicitly framed as a **competitive tech-sovereignty gap** with the West. The glorification of historical sacrifices (Long March) and scientific pioneers serves to cultivate a nationalist resilience in the face of **economic and geopolitical pressure**.

EXTERNAL DYNAMICS & GLOBAL POSTURE

China frames the external world as increasingly **unstable and fractured**, particularly through its coverage of the Riyadh airport attack and the Russian oil product situation. The reporting on the Russia-US agreement to lift diesel bans portrays Beijing as a **sober observer** of global energy maneuvering, while also noting European "betrayal" sentiments voiced by British officials. This framing positions China as a stable pole in an "anarchic" global system where Western alliances are transactional and prone to sudden shifts.

In the regional arena, the posture is one of **defensive strength**. The condemnation of the "Lai Ching-te speech" and the emphasis on PLA exercises suggest that Beijing is prepared to use military "deterrence" to counter what it views as **foreign-backed separatism** in the Taiwan Straits. Conversely, the meeting with Vietnamese leaders highlights a strategy of "neighborhood diplomacy," seeking to consolidate ties within the "Global South" and Southeast Asia to **offset Western-led containment strategies** and secure regional supply chains.

THE ECONOMIC ENVIRONMENT

The Chinese economic narrative is one of "steady improvement" driven by new infrastructure and a recovery in foreign trade. High-frequency data suggests a **broad-based expansion** across logistics and construction sectors as the year enters its final quarter.

- **Logistics Index:** The China Logistics Prosperity Index rose to **51.5% in September**, marking five consecutive months of expansion with new orders increasing.
- **Port Performance:** National port cargo throughput weights **rose 43.1% year-on-year** in Q3, suggesting a surge in raw material imports or finished goods exports bolstered by policy effects.
- **Construction Activity:** The average operating rate of construction machinery rose by 1.71 points, with 28 provinces showing month-on-month growth.
- **Automotive Sector:** Taicang Port's automobile exports **exceeded 1 million units** for the first time in a nine-month period, reflecting strong global demand for Chinese-made vehicles despite international trade barriers.
- **Infrastructure Investment:** Major water conservancy projects **surpassed last year's total** in the first three quarters, focusing on flood control and grain security under the 15th Five-Year Plan.

LEADERSHIP CHANGES

While no high-level cabinet reshuffles were reported, the broadcasts emphasized the elevation of **scientific and technical experts** into advisory and public roles to shape national strategy.

- **Pan Haoren & Zhong Qi:** Representing the "Old Scientists" faction, these figures were elevated as **moral and intellectual exemplars** for the "next 30 years" of China's science strategy focusing on youth inspiration.
- **Shenzhou 23 Crew (Zhu Yangzhu, Zhang Zhiyuan, Li Jiaying):** These astronauts are framed as the **vanguard of the "National Space Laboratory,"** conducting advanced microgravity physics experiments four months into their mission.
- **Yu Qiang (Mountain Rescue):** Highlighted as a "New Youth" leader in the Sichuan Tibetan region, representing the **integration of ethnic minorities** into the national "ecological guardian" framework on the path of the "New Long March".

EDITORIAL POSTURE & STORY HIERARCHY

The network's hierarchy for the day clearly prioritized **domestic ecological successes** and **ideological education**. The lead stories centered on President Xi's "Ecological Civilization" (specifically Erhai Lake) and the 90th anniversary of the Long March, framing these as the **dual drivers** of modern Chinese identity. Scientific progress (Shenzhou 23) and economic data (logistics index) occupied the secondary tier, providing a "rational" basis for national optimism.

Conversely, **Middle East volatility** and international conflict were "buried" or relegated to mid-broadcast segments. While the Houthi attack on Riyadh was reported with significant detail, it was framed as an **external shock** that China is insulated from, rather than a crisis requiring Chinese intervention. Conspicuous omissions include any mention of **domestic unemployment figures** or specific details regarding the "trade war" with Europe; instead, the broadcast focused on record-breaking vehicle exports from Taicang Port to **implicitly signal strength** without addressing the underlying trade tensions.

GEOPOLITICAL FRAMING

China continues to portray itself as the "responsible, stable power" contrasted against a "chaotic and impulsive" West and its regional allies.

- **Saudi Arabia / Riyadh:** Portrayed as a **vulnerable victim** of asymmetric threats. The broadcast highlights the severity of the Houthi attack to emphasize the **instability of the current security architecture** in the Middle East supported by embassy warnings.
- **Russia (President Putin):** Framed as a **strategic and competent actor** capable of negotiating directly with the U.S. to stabilize global markets, specifically through agreements on **energy exports** lifting diesel bans.
- **United States (President Trump):** Portrayed as a **transactional leader** who is shifting U.S. policy away from ideological support for Ukraine toward **direct deals with Russia** to lower domestic energy prices.

- **Taiwan (Lai Ching-te):** Depicted as a **corrupt and "stubborn" separatist** who is "tying the people of Taiwan to a war machine" through deceptive rhetoric.
- **Japan:** Characterized as **destabilizing regional security** through a doubling of military budgets and the deployment of long-range missiles, which is sparking **domestic protests** in Tokyo.
- **Vietnam:** Framed as a **close ideological partner** and essential neighbor, moving toward a "Strategic Community" based on mutual trust and high-level engagement.

INFORMATION WARFARE ENVIRONMENT

- **Narrative Seeding (Ecological Legitimacy):** The state is heavily seeding the idea that **technological prowess in ecology** is a form of "cultural wisdom." By linking drone-assisted forestation to ancient tree conservation, the government creates a **historical mandate** for modern high-tech surveillance and management in the Three-North project.
- **Censorship / Tone Control (Ukraine):** The broadcast shifts the Ukraine narrative away from active battlefield reporting toward the **economic and political fallout** of U.S. policy shifts. It emphasizes Ukrainian "betrayal" and "disappointment" to undermine the Western alliance's perceived cohesion.
- **Domestic Propaganda (12345 Reform):** The focus on the 12345 hotline is a "management as service" campaign. It seeks to show that the **state is listening** and "proactively" fixing small issues like water pressure to prevent larger grievances from escalating.

HYPOTHESES AND FUTURE OUTLOOK

- **Strategic Energy Pivot:** If the reported Russia-U.S. agreement on diesel exports holds, global energy prices may stabilize, **reducing inflationary pressure** in China and potentially facilitating a smoother fourth-quarter economic expansion as suggested by logistics data.
- **Agricultural Hardening:** The severe warnings about El Niño in 2027 suggest the government is preparing for **significant grain market interventions**. Expect increased stockpiling and more aggressive deployment of "anti-stress" agricultural chemicals in the coming six months.
- **Middle East Retrenchment:** The Houthi strike on Riyadh may trigger a **new phase of U.S. involvement** in Yemen. China is likely to maintain a distance, using the crisis to highlight the "failure" of the Western security model while **securing its own energy routes** through back-channel diplomacy.

STRATEGIC FORESIGHT

Short Term (1-4 Weeks): Expect an increase in **PLA activity** around Taiwan following the condemnation of Lai Ching-te's speech. On the economic front, the opening of the Huanggang Port will likely trigger a **short-term boost** in Shenzhen-Hong Kong cross-border retail and logistics data.

Medium Term (1-6 Months): As winter sets in, the "warm winter" forecast will test **energy storage and agricultural resilience** strategies. The MIIT's new car design regulations will force **significant R&D shifts** in the domestic EV industry as companies pivot away from "innovative but unsafe"

designs like hidden handles to avoid 2027 recall risks.

Long Term (1-5 Years): China is attempting to build a **"Water Grid"** and "Ecological Shield" that will fundamentally alter the geography of the country, potentially making the "Three-North" region a **new economic hub** for green energy and sustainable forestry by 2030. The ideological push for "virtue-led governance" suggests a long-term move toward **meritocratic neo-Confucianism** in the Party's recruitment and promotion tracks.

RISK ASSESSMENT

- **Global Agricultural Shock:** Increasing El Niño instability could lead to a systemic failure in corn and rice yields in 2027. **Triggers:** Persistent high temperatures during pollination periods in the Yangtze and Yellow River basins. **Likelihood:** High. **Impact:** Severe food price inflation and supply chain disruption. **Mitigations:** Early-warning systems, diversified seed varieties, and increased reservoir management.
- **Regional Conflict Contagion:** The Houthi strike on Riyadh could escalate into a broader regional war involving direct U.S. and Iranian participation. **Triggers:** Formal U.S. military entry into the Yemen conflict or a retaliatory strike on Saudi energy infrastructure. **Likelihood:** Moderate-High. **Impact:** Global oil price spike and disruption of the Belt and Road energy corridor. **Mitigations:** Deepening strategic energy reserves and accelerating green energy transition.
- **Taiwan Strait Miscalculation:** Escalating "deterrence" exercises by the PLA could lead to an accidental kinetic event. **Triggers:** Continued "independence" rhetoric from Taipei combined with U.S. arms sales. **Likelihood:** Moderate. **Impact:** Total disruption of global semiconductor supply chains and risk of major power war. **Mitigations:** Maintaining high-level diplomatic channels and reaffirming the "One China" baseline.
- **Supply Chain Vulnerability (EVs):** Rapid regulatory changes (like the MIIT door handle ban) could hurt the competitiveness of Chinese EVs in the global market. **Triggers:** Failure of manufacturers to adapt designs by the 2027 deadline. **Likelihood:** Moderate. **Impact:** Significant financial losses for major manufacturers and loss of export market share. **Mitigations:** Providing R&D subsidies for safety redesigns and standardizing innovative design tests.
- **Domestic Social Friction:** The "Active Governance" model could lead to bureaucratic overreach and public resentment. **Triggers:** Misuse of big data by local hotlines or over-regulation of the gig economy. **Likelihood:** Low-Moderate. **Impact:** Localized unrest and erosion of the "social contract." **Mitigations:** Enhancing transparency in 12345 processing and ensuring community-level mediation.

GAPS & BLIND SPOTS

- **Youth Unemployment Context:** While the broadcast features "New Youth" and scientific lectures, it omits current **youth unemployment data**, which is a critical factor in social stability and the success of the "innovation" drive.

- **Russian-U.S. Agreement Specifics:** The reporting on the Trump-Putin diesel agreement lacks detail on the **concessions made by Washington**, which would clarify the impact on the broader Russia-Ukraine conflict.
- **Debt Sustainability:** The massive infrastructure spending on the "National Water Grid" and Three Gorges waterway is reported without mention of **debt financing or the fiscal health** of the provinces undertaking these projects.
- **Middle East Causality:** The reporting on the Houthi attack on Riyadh lacks an analysis of the **Saudi-led coalition's prior actions**, providing a one-sided view of the escalation.

CONTRARIAN NARRATIVE SCENARIOS

The "Ecological Distraction": One alternative hypothesis is that the heavy emphasis on Erhai Lake and forestation is a **diversionary tactic** to focus public attention away from a slowing industrial economy. By framing "greenery" as the new metric of success, the state can **lower expectations for GDP growth** without admitting economic weakness. A "Black Swan" event here would be a **catastrophic forest fire** or ecological blight that wipes out the new "Three-North" forests, turning a symbol of strength into an expensive failure amid high survival rate claims.

Sino-Vietnamese "Cold Peace": While the broadcast highlights "Shared Future" with Vietnam, the underlying reality may be a **competitive struggle** over South China Sea resources and the relocation of Chinese supply chains to Vietnamese soil. The diplomatic overtures could be a **preemptive move** to prevent Vietnam from leaning toward a U.S.-led regional security framework using Party-to-Party ties as leverage.

RECOMMENDATIONS & IMPLICATIONS

For Statecraft/Public Sector:

- Prioritize the **National Water Grid** and cross-basin diversions to counter the forecasted 2027 agricultural "warm winter" and subsequent spring drought predicted by agricultural experts.
- Utilize the "Neighborhood Diplomacy" model with Vietnam to create a **regional code of conduct**, preempting U.S.-led military alliances in Southeast Asia.
- Accelerate the **digitization of social governance** hotlines (12345) to identify systemic bureaucratic failures before they manifest as civil unrest in tier-1 cities.

For Private Sector/Investors:

- **Supply Chain Risk:** Automotive firms must audit designs for hidden handles and foldable screens immediately to meet the **stricter 2027 MIIT safety standards** to avoid costly retroactive recalls.
- **Green Tech Opportunity:** Significant capital should be directed toward **hydrogen storage and precision forestry drones**, as state mandates for "Three-North" monitoring and clean energy clusters expand under the 15th Five-Year Plan.
- **Agricultural Resilience:** Agribusinesses should pivot toward **"anti-stress" chemical regulators** and climate-resilient seed varieties to mitigate the high probability of El Niño-related yield volatility in 2027.

LEGISLATIVE ROUNDUP

Legislative and policy activity focused on tightening **safety standards in innovation** and codifying **smart food safety** monitoring. The MIIT released a significant notice regarding automobile design safety, while the State Administration for Market Regulation sought public comment on AI-driven food safety oversight to modernize regulatory frameworks.

- **BILLS DISCUSSED/DEBATED:**
  - **Automobile Innovation Design Notice:** Bans hidden door handles and mandates safety verification for flexible/foldable screens, with a compliance deadline of July 2027 to ensure product reliability.
  - **Food Safety Law (Draft Amendment):** Proposes the use of AI for "smart supervision," tighter control on internet food sales, and stricter food additive risk assessments.
  - **15th Five-Year Plan (Ecology & Water):** Sets targets for 25.8% forest coverage and 85% air quality under the "High-Level Protection" mandate.
- **HEARINGS & PRESS EVENTS:**
  - **Vietnam-China High-Level Meeting:** Strategic talks led by Wang Huning to align the "Shared Future" framework and **jointly resist external centripetal forces** in the region.
  - **3rd Xinjiang Comprehensive Scientific Expedition:** Announced findings of a 10-billion cubic meter **increase in river runoff** and expanded wetlands over the last 30 years.
  - **Beijing 12345 Reform Forum:** Showcased the transition to "Active Governance" through **digitized citizen request handling** at the grassroots level.

KEY STORIES

- **Riyadh Airport Strike:** A Houthi insurgent attack on King Khalid International Airport in Riyadh kills 12 and injures 309, including international citizens, forcing airport closure and prompting potential **U.S. military reaction** following casualties.
- **Russian Diesel Ban Lifted:** Russia partially lifts its diesel export ban following a **reported agreement** between Presidents Trump and Putin, aimed at market stabilization amid ongoing conflict dynamics.
- **New Huanggang Port Opening:** The world's largest land port building opens between Shenzhen and Hong Kong, utilizing **5G, VR, and AI** for a "one-stop" five-minute clearance process serving 200,000 daily travelers.

- **Xi’an Erhai Ecological Inspection:** Reporting on the restoration of Erhai Lake, focusing on the **100% water quality** of 27 inflow rivers and the massive expansion of the "sea vegetable flower" habitat since 2015.
- **Three-North Forest Drone Revolution:** Foresters in Yichun use BeiDou satellites and drones to achieve **centimeter-level precision** in tree planting and 95%+ survival rates in the Lesser Khingan Mountains.
- **Logistics Prosperity Index (51.5%):** National logistics data shows a steady expansion, with the **Eastern region** as the primary growth driver and international air routes increasing to 15 new lines.
- **Gezhouba Navigation Expansion:** Commencement of cofferdam construction for the Three Gorges navigation expansion, intended to handle **172 million tons** of freight per year.
- **Zizhi Tongjian National Focus:** A deep dive into Sima Guang’s historical epic, framing **historiography as a mirror** for modern governance and the prioritization of virtue over raw talent.
- **Automobile Design Safety Ban:** MIIT issues a ban on hidden car handles and non-verified foldable screens, citing **safety and escape risks** effective by 2027.
- **El Niño Agricultural Warning:** Experts warn of severe crop threats in 2027 due to extreme weather, advising **anti-seasonal farming** and chemical growth regulation to prevent yield collapse.
- **Shenzhou 23 Mission Progress:** Astronauts conduct microgravity experiments and maintain **regenerative life support** systems in the Tiangong space station after four months in orbit.
- **Long March 90th Anniversary History:** Commemoration of Commander Chen Shuxiang’s **"heroic sacrifice"** and the 34th Division’s rearguard action during the Long March.
- **Jinhua Ham Tradition:** Exploration of "two-headed pigs" and the **natural fermentation** process of Jinhua ham as a heritage food industry in Zhejiang.
- **Motherwort Medical Research:** Scientific trials using **Zebrafish models** prove the anti-thrombotic efficacy of Motherwort, bridging traditional medicine and **modern industrial processing** into capsules.
- **Asian Para Games Prep:** China establishes a **500-member delegation** for the 5th Asian Para Games in Japan, participating in 335 events to demonstrate national athletic scale.
- **Beijing 12345 "Active Governance":** Reform of the municipal service hotline to use **big data** for preemptive community problem solving rather than just responding to calls.
- **Hainan Dragon Blood Tree Conservation:** Efforts to protect wild dragon blood tree populations in Sanya, framed as **symbols of resilience** and longevity against coastal typhoons.
- **Shaanxi Wenguanguo Ancient Tree:** Study of a **2,000-year-old tree** as an indicator of long-term climate and hydrological changes in northern China using modern botanical measures.

ABOUT THIS REPORT

Today's Media Trends is a public interest experiment in applying deep thematic trend analysis to television news coverage from around the world to explore how responsibly

applied advanced AI can help journalists and scholars better understand the overarching trends, themes and patterns of our global world.

No data is used to train or tune any AI model.

Each morning, in collaboration with the Internet Archive's TV News Archive, we apply Google's Gemini 3 to deeply examine yesterday's coverage from each television news channel to tease out the overarching themes and trends of its news coverage into a richly annotated thematic analysis. Each high-level insight is connected back to the original broadcast, allowing journalists and scholars to understand the dominate themes and trends and instantly click out to the underlying sources for details.

By helping journalists and scholars see the broader trends and patterns of global news coverage, this analysis helps them identify relevant stories and coverage they might not otherwise have encountered and uncover connections, emphases and narrative shifts that enable more comprehensive reporting and deeper, evidence-based research.

This report is entirely machine generated using Gemini 3 and may include errors and omissions. Please verify all findings. No data is used to train or tune any AI model.

For questions or suggestions, please contact kalev.leetaru5@gmail.com. To learn more or subscribe to our free daily newsletters, visit https://blog.gdeltproject.org/announcing-our-new-daily-todays-trends-on-capitol-hill-todays-media-trends-newsletter-briefings/. You can also learn more about the GDELT Project at https://blog.gdeltproject.org/ and the Internet Archive's TV News Archive at https://archive.org/details/tv.