TODAY'S MEDIA TRENDS

CCTV13

OCTOBER 11, 2026

THE GDELT PROJECT

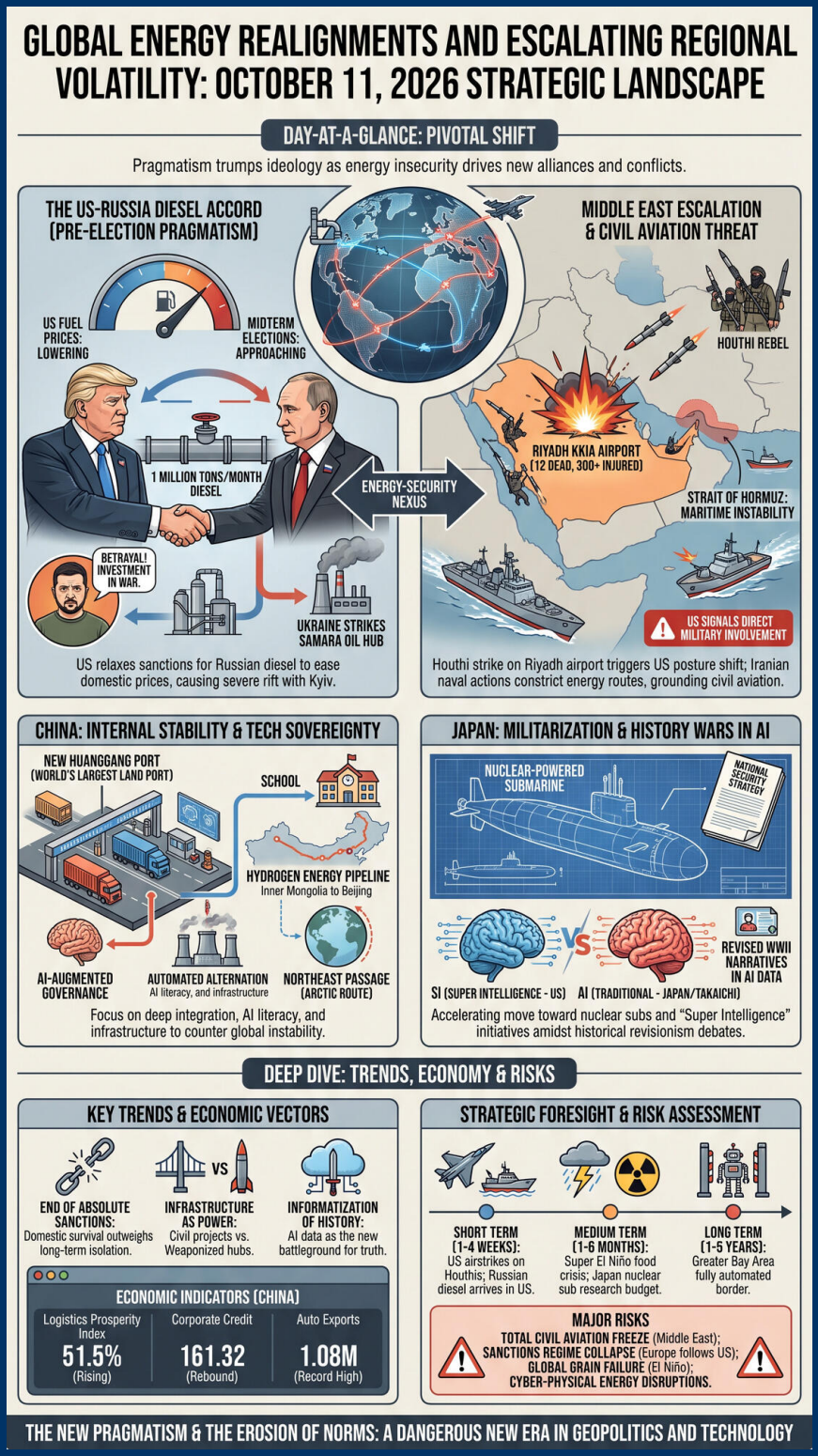

TODAY'S MEDIA TRENDS

CCTV13

OCTOBER 11, 2026

GLOBAL ENERGY REALIGNMENTS AND ESCALATING REGIONAL VOLATILITY: OCTOBER 11, 2026 STRATEGIC LANDSCAPE

DAY-AT-A-GLANCE

October 11, 2026, marks a pivotal shift in global energy geopolitics and regional security dynamics. The most significant development is the pragmatic, if controversial, alignment between the **United States and Russia** regarding diesel exports. Under pressure from high domestic fuel prices ahead of the **midterm elections**, the Trump administration has reached an agreement with President Putin to relax sanctions on Russian diesel in exchange for a guaranteed supply of one million tons per month. This maneuver has caused a severe rift with Kyiv, where President **Zelensky** characterized the move as a betrayal and a direct investment in the Russian war effort. Simultaneously, Ukraine continues to target Russian energy infrastructure, specifically the **Samara oil hub**, attempting to physically disrupt the supplies that Washington and Moscow have diplomatically secured.

The Middle East has entered a state of heightened kinetic activity as **Yemen's Houthi rebels** launched a devastating strike on **King Khalid International Airport (KKIA)** in Riyadh, resulting in 12 fatalities and over 300 injuries. This escalation has prompted a significant shift in U.S. posture, with the White House indicating a potential return to direct military involvement alongside Saudi Arabia. This occurs against a backdrop of naval instability in the **Strait of Hormuz**, where Iranian forces have seized or disabled merchant vessels, further constricting global energy transit routes and driving up insurance premiums for the maritime sector.

In East Asia, China is prioritizing internal stability and technological sovereignty. The opening of the **New Huanggang Port**—the world's largest land port facility—signals a push for deeper integration within the Greater Bay Area through 24-hour automated customs. Domestically, the government is focusing on **AI-augmented governance** and education, while externally, Beijing is carefully monitoring Japan's accelerating move toward **nuclear-powered submarines** and "Super Intelligence" (SI) initiatives. The day is characterized by a "new pragmatism" in energy politics and a dangerous erosion of civil aviation norms in the Middle East.

MAJOR DEVELOPMENTS

US-Russia Diesel Accord and Pre-Election Realignment

- The U.S. Treasury Department has announced a multi-month relaxation of sanctions targeting Russian diesel trade to alleviate domestic supply shortages.

- Russia has agreed to provide 300,000 tons of diesel this month, increasing to 1 million tons per month subsequently.
- President Zelensky has expressed deep disappointment, stating that allowing Russia to sell oil products is a direct "investment in war."
- President Trump has blamed Zelensky for the rise in U.S. fuel prices, suggesting Ukraine needs a change in leadership.

Strategic Escalation in the Middle East

- Houthi forces conducted a major strike on Riyadh's King Khalid International Airport, killing 12 and injuring 309.
- The U.S. has signaled it may join military operations against the Houthis following the death of a U.S. citizen in the attack.
- Iranian naval forces disabled a Panamanian-flagged cargo ship in the Gulf of Oman, claiming a breach of maritime blockade.
- Multiple international carriers, including Kuwait Airways and Etihad, have suspended flights to Riyadh due to security risks.

China's Greater Bay Area Integration and Tech Push

- The New Huanggang Port, the world's largest land port single building, has officially opened for 24-hour service.
- The Ministry of Education has launched a nationwide initiative for AI literacy for teachers, moving toward "one report per student" personalized education.
- The logistics sector showed resilience with the **Logistics Prosperity Index** reaching 51.5% in September.

Japan's Militarization and History Wars in AI

- Japan is considering including research into nuclear-powered submarines in its revised National Security Strategy documents.
- Reports indicate Japanese right-wing elements are manipulating AI training data to revise historical narratives of World War II, such as the Nanjing Massacre.
- Prime Minister Takaichi Sana has notably rejected Trump's terminology of "Super Intelligence" (SI), preferring the traditional "AI."

KEY GOVERNANCE TOPICS

Armed Conflict & Militarization

- Houthi rebels have declared the Saudi airspace a military operations zone, expanding the scope of the regional conflict.
- South Korea successfully tested a hypersonic gliding flight vehicle, aiming to penetrate advanced missile defense systems.
- The PLA continues combat patrols around Taiwan as a deterrent against independence movements following Lai Ching-te's speech.

Energy & Critical Minerals

- The U.S. is pushing allies to release 100 million barrels of strategic oil reserves to combat pre-election inflation.
- China is accelerating its **Hydrogen energy** infrastructure, with a new cross-province pipeline from Inner Mongolia to Beijing.

Tech Sovereignty & AI

- The U.S. has issued an executive order mandating the use of the term "Super Intelligence" (SI) to replace "AI" in official government documents.
- China's "Shenzhou-23" crew continues advanced microgravity experiments in the national space laboratory.
- Chinese scientists captured a rare pulsar triple system using the FAST radio telescope, advancing fundamental astrophysical research.

Climate & Extreme Weather

- A Super El Niño event has officially formed as of September 2026, threatening global food security and crop yields for 2027.
- Cyclone **Isaias** has left over 625,000 users without power in Florida and Georgia.

DEEP DIVE: TRENDS AND THEMES

The End of Absolute Sanctions: Pre-Election Pragmatism

- The decision by the U.S. to buy Russian diesel represents a significant erosion of the "maximum pressure" campaign. This suggests that for the current U.S. administration, **domestic political survival** (linked to fuel prices) outweighs the long-term goal of isolating the Russian economy. This creates a precedent that other nations may follow, potentially causing the entire Western sanctions regime to fracture.
- The backlash from Ukraine indicates a deepening diplomatic crisis between Washington and Kyiv, with the U.S. now openly questioning Zelensky's tenure.

Infrastructure as a Determinant of Regional Power

- China is focusing on massive civil engineering projects as a counter-balance to global instability. The New Huanggang Port and the Western-to-Eastern Hydrogen transport project demonstrate a strategy of "internal circulation" and physical integration to insulate the economy from external shocks.
- In contrast, Middle Eastern infrastructure is being weaponized, with civil aviation hubs becoming **primary targets** in asymmetric warfare, effectively "grounding" the regional economy.

The Informatization of History

- A dangerous new trend is emerging where **AI training data** is being used to conduct "history wars." The report on Japanese entities injecting revised WWII narratives into global LLMs suggests that the future of historical truth may be determined by those who control the most influential AI models.

INTERNAL DYNAMICS & DOMESTIC INSTABILITY

United States: Polarization and Economic Anxiety

- The focus on diesel prices and "Super El Niño" impact indicates that the U.S. public is highly sensitive to **cost-of-living issues** heading into the midterms.
- High-profile gun violence in Pennsylvania (8 dead) continues to highlight severe domestic social order challenges.

China: Stability Through Digital Governance

- The government is leveraging AI to improve **administrative efficiency**, such as the "Beijing 12345" citizen service hotline which has transitioned to proactive governance (handling classes of problems rather than individual cases).
- Vocational education is seeing a surge in popularity, with high-scoring students choosing technical paths (like the Gree Mechanic School), signaling a societal shift toward industrial self-sufficiency.

Japan: Right-Wing Resurgence

- The Takaichi Sana administration is facing protests from civic groups concerned about military expansion and the abandonment of the "Peace Constitution" principles.
- Incidents of **U.S. military misconduct** in Okinawa (a murder case) are straining the Japan-U.S. alliance at the local level, forcing the U.S. Marine Corps to implement temporary curfews.

EXTERNAL DYNAMICS & GLOBAL POSTURE

China: Projecting "New Era" Strength

- Beijing is framing its **Joint Air Force exercises** with Egypt (Eagle of Civilization 2026) as a demonstration of its ability to project power over 6,000 kilometers and operate "in systems" across continents.
- The portrayal of the "Northeast Passage" (Arctic route) as a viable **commercial alternative** to Suez suggests China is actively seeking to bypass traditional maritime chokepoints controlled by Western powers.

The Multipolar Energy Market

- The world is moving toward a highly transactional energy environment. The US-Russia deal, and the Houthi attacks on oil infrastructure, show that energy is no longer just a commodity but the **ultimate leverage point** in both diplomacy and war.

THE ECONOMIC ENVIRONMENT

The global economic outlook is increasingly bifurcated between stabilizing industrial sectors and volatile energy markets. China's logistics and credit sectors are showing steady recovery, while the U.S. is resorting to strategic reserve releases and controversial sanction waivers to prevent an inflationary spiral.

Key Economic Vectors:

- **Logistics Prosperity Index (LPI):** Rose to **51.5%** in China, indicating a fifth consecutive month of expansion in the sector.
- **Corporate Credit:** China's Enterprise Credit Index rose to **161.32**, up 2.45 points from July in a steady rebound.
- **Aviation Logistics:** 15 new international cargo routes opened in September, with a focus on cross-border e-commerce and high-end manufacturing.
- **Real Estate:** Beijing's second-hand housing transactions hit a **5-year high** in the first nine months of the year following policy adjustments.
- **Automotive Exports:** Taicang Port exported **1.08 million vehicles** in 9 months, an 80% year-on-year increase for the first time.

LEADERSHIP CHANGES

The current environment is testing the resilience of established leaders and the viability of emerging nationalist figures. Pragmatism is currently outperforming ideological purity in the energy sector.

- **Volodymyr Zelensky:** Status: **Weakening/ Vulnerable**. Openly criticized by the U.S. President and facing a potential shift in U.S. support following his refusal to accept the US-Russia fuel deal on moral grounds.
- **Takaichi Sana:** Status: **Aggressive/ Rising**. Pushing a pro-militarization agenda in Japan while attempting to maintain independent tech branding distinct from the U.S..
- **Koshiro Kenta:** Status: **Controversial**. The newly elected Okinawa Governor faces a crisis only four days into his term following a U.S. military-linked murder.
- **Trump-Putin Alignment:** Status: **Consolidating**. Both leaders have found mutual interest in stabilizing energy flows, effectively marginalizing European and Ukrainian objections for political gain.

EDITORIAL POSTURE & STORY HIERARCHY

The network prioritizes **China's internal modernization** and "High-Quality Development" narratives as the lead stories, often framing them as a stabilizing force against global chaos. Domestic reports on the autumn harvest and the opening of the New Huanggang Port are given significant airtime to project an image of economic competence. The Middle East airport attacks and the US-Russia diesel deal are framed as evidence of the **failure of Western order** and the transactional nature of U.S. foreign policy. The emotional tone is reassuring regarding China's domestic health but skeptical and alarmist regarding international security and the "Super El Niño" phenomenon. There is a **Conspicuous Omission** of detailed reports on internal Russian dissent or the full extent of the humanitarian crisis in Gaza, focusing instead on European protests against Israel.

GEOPOLITICAL FRAMING

The world is increasingly portrayed as a landscape where **pragmatic authoritarianism** and **strategic infrastructure** are the only reliable currencies, while traditional alliances are fraying under the weight of economic self-interest.

COUNTRIES and LEADERS

- **United States / Trump:** Portrayed as **purely transactional** and "strong but unprincipled." The administration is shown prioritizing election optics (fuel prices) over its allies in Kyiv. Quote: "Trump suggested Ukraine should change its president" as a direct rebuff.
- **Ukraine / Zelensky:** Characterized as **betrayed and isolated**. He is shown clinging to a moral stance that is increasingly at odds with his primary patron. Quote: "允许俄罗斯出售石油产品就是在投资战争" (Allowing Russia to sell oil is investing in war) perceiving betrayal.
- **Saudi Arabia:** Framed as **vulnerable and over-reliant** on U.S. defense systems that are currently failing to stop asymmetric threats. Quote: "Saudi air defense system lacks interceptor inventory" amid repeated attacks.

- **Japan / Takaichi Sana:** Depicted as **revisionist and ambitious**. The administration is shown using "regional threats" as a cover for radical militarization. Quote: "Japanese government considering nuclear power submarines" breaking decades of taboo.

NON-STATE & CORPORATE ACTORS

- **Houthi Rebels:** Framed as a **potent disruptor** capable of threatening the center of global civil aviation. They are no longer just a local militia but a regional "state-like" military actor attacking sovereign airports.
- **Gree / Xiaomi:** Portrayed as **national champions** of self-sufficiency. Gree's vocational training and Xiaomi's new "Human-Car-Home" ecosystem are shown as the pinnacle of domestic innovation.

INFORMATION WARFARE ENVIRONMENT

- **Historical Revisionism in AI:** China is actively warning about a **Digital Militarism** coming from Japan, where historical records (Cario Declaration, Potsdam Proclamation) are being altered in global AI datasets to favor Japanese right-wing views through AI "poisoning".
- **Terminology Shifts:** The Trump administration's pivot to "Super Intelligence" (SI) is framed by some (including Japan) as a **psychological operation** to inflate the perceived power of U.S. tech while masking its reality with empty branding.
- **Narrative Seeding:** The response to Taiwan's Lai Ching-te is a classic example of **deterrence-based narrative**, framing any independence move as a "calamity" for the Taiwanese people themselves orchestrated by foreign interference.

HYPOTHESES AND FUTURE OUTLOOK

- **Hypothesis 1: The "Arctic Pivot":** As the Middle East becomes an "aviation-and-maritime no-go zone" due to Houthi/Iranian activity, China will accelerate the commercialization of the **Northeast Passage**. This will fundamentally shift global logistics hubs from the Mediterranean/Suez axis to the Arctic/Pacific axis.
- **Hypothesis 2: Fragmentation of the Anti-Russia Coalition:** The U.S. diesel deal will lead to "Sanctions Fatigue" in Europe. Once the U.S. has broken the taboo on Russian fuel, several European nations (possibly Italy/France) will seek their own energy carve-outs, significantly weakening Kyiv's leverage.
- **Hypothesis 3: AI Cold War:** The debate over AI vs. SI and the battle over historical data training will lead to a bifurcation of the internet. We will see "History-Verified" AI models in China/East Asia vs. "Narrative-Adaptive" models in the West/Japan, leading to a total breakdown in shared truth.

STRATEGIC FORESIGHT

Short Term (1-4 Weeks):

- Expect **U.S. airstrikes** on Houthi positions in Yemen as a retaliatory measure for the KKIA attack and the death of a U.S. citizen.

- Saudi Arabia will likely restrict **civilian air travel** further, leading to a massive spike in regional travel costs.
- Russian diesel shipments will begin arriving at U.S. ports, potentially causing a minor relief in consumer prices just before the elections.

Medium Term (1-6 Months):

- The **Super El Niño** will cause severe regional flooding and droughts, leading to "Food Protectionism" where nations ban grain exports to protect domestic supply.
- Japan will formally include **nuclear submarine research** in its 2027 budget, triggering a significant diplomatic protest from China and Russia as a violation of NPT spirit.

Long Term (1-5 Years):

- The Greater Bay Area will move toward a **fully automated "internal border,"** where New Huanggang Port serves as the model for frictionless tech and capital movement, essentially merging the HK and Shenzhen economies into a single entity.

RISK ASSESSMENT

The risk profile for October 2026 is dominated by the collapse of safety norms in civil aviation and the precarious nature of the global energy supply chain under asymmetric attack.

- **Total Civil Aviation Freeze in the Middle East:** Triggers: Another successful Houthi strike on a civilian aircraft or a major airport like Dubai. Likelihood: **High**. Impact: **Catastrophic** for regional tourism and global logistics hubs. Mitigations: Deployment of advanced U.S. Aegis systems to civilian airports and urgent diplomatic de-escalation.
- **Sanctions Regime Collapse:** Triggers: Germany or Japan following the U.S. lead in buying Russian energy. Likelihood: **Medium**. Impact: **High** (leads to Russian strategic victory in Ukraine). Mitigations: Re-negotiating the U.S.-Russia deal to include stricter "end-user" clauses.
- **Global Grain Harvest Failure:** Triggers: El Niño-driven droughts in the Midwestern U.S. and the Yangtze basin. Likelihood: **High**. Impact: **Extreme** (social unrest in low-income food-importing nations). Mitigations: Expansion of precision agriculture and water-saving tech.
- **Cyber-Physical Energy Disruptions:** Triggers: Ukrainian "deep strikes" on Russian pipelines that also supply the West. Likelihood: **Medium**. Impact: **High** (sudden global fuel shortages). Mitigations: Increased security for energy infrastructure hubs.
- **Taiwan Strait Miscalculation:** Triggers: Lai Ching-te's administration interpreting U.S. pre-election chaos as a window for radical moves. Likelihood: **Low-Medium**. Impact: **Extreme**. Mitigations: Continued PLA "normalization" of patrols to maintain a clear red line.

GAPS & BLIND SPOTS

- **Internal Houthi Command Structure:** The broadcasts do not explain how the Houthis achieved such precision against KKIA. It is unclear if there was **intelligence assistance** from a state actor (Iran) or a failure in Saudi electronic warfare.
- **Trump's Secret Assurances:** The deal with Putin likely includes non-energy clauses (Ukraine territory, NATO posture) that are **absent from the public announcement**.
- **Russian Refinery Capacity:** While Russia has agreed to export diesel, the broadcast mentions Ukrainian strikes on the Samara oil hub. It is unclear if Russia can actually fulfill the 1M ton/month quota if infrastructure damage continues.
- **Public Health Status of Key Leaders:** Rumors regarding high-level leadership health in both the Middle East and Russia are **conspicuously absent**, despite their potential to cause sudden regime shifts.

CONTRARIAN NARRATIVE SCENARIOS

- **The "False Flag" Energy Deal:** The Trump-Putin diesel accord might actually be a coordinated effort to **trap Russia**. By allowing exports, the U.S. might be encouraging Russia to deplete its domestic reserves before winter, while simultaneously encouraging Ukraine to **blow up the supply lines**, leaving Moscow with neither fuel nor revenue.
- **The Houthi Overreach:** Far from showing strength, the Houthi attack on KKIA may be a **desperate last move** to force a negotiation before their internal economy collapses. The "willingness to discuss equal measures" for airports suggests they are feeling the pressure of the blockade more than they admit.
- **Black Swan Event:** An **uncontrolled "Super Intelligence" (SI) leak** or a catastrophic failure in an autonomous weapon system during a naval exercise in the Strait of Hormuz could trigger a war that no leadership actually intended to start due to flawed algorithmic logic.

RECOMMENDATIONS & IMPLICATIONS

For Statecraft/Public Sector:

- **Security:** Civil aviation security must be redefined. "Civilian" status is no longer a protection; airports in conflict-adjacent zones require **tier-1 military-grade** anti-missile defense.
- **Economic:** Food and fuel security policies must be de-linked from election cycles. The use of "Sanction Waivers" for political gain **erodes the credibility** of international law.
- **Diplomatic:** New Arctic maritime law needs to be fast-tracked to prevent **Arctic "Sea Grab"** as the Northeast passage becomes the primary alternative to the Suez.

For Private Sector/Investors:

- **Supply Chain:** Diversify logistics away from Middle Eastern transshipment points. Invest in **rail-based Eurasian routes** (Middle Corridor) as a hedge against maritime instability.
- **Compliance:** Prepare for "Data Sovereignty" regulations. Companies using AI must ensure their training data isn't **geopolitically "poisoned"** by revisionist state actors.
- **Capital Allocation:** Transition investment from traditional energy to **Hydrogen and Energy Storage**. The current diesel volatility proves that refined oil is becoming an unmanageable geopolitical risk.

LEGISLATIVE ROUNDUP

Legislative activity this week has focused on securing food safety through AI monitoring, tightening social media regulations for minors, and expanding militarization frameworks.

- **BILLS DISCUSSED/DEBATED:**
  - **Food Safety Law Amendment (Draft):** Proposes 191 articles (up from 154) to mandate **AI-based surveillance** in school kitchens and food production facilities to ensure transparency and accountability to the public.
  - **Turkish Social Media Decree:** Formally prohibits individuals under **15 years of age** from opening social media accounts, effective November 1, with mandatory age verification by service providers.
  - **Japanese National Security Strategy (Revision):** Discussion on including research into **nuclear propulsion** for naval assets and a potential exit from the "Three Non-Nuclear Principles" regarding the introduction of nuclear subs.
- **HEARINGS & PRESS EVENTS:**
  - **U.S. Treasury Public Notice (Oct 9):** Official relaxation of sanctions on **Russian diesel** trade to ease domestic inflation before the midterm elections.
  - **Saudi Civil Aviation Authority (GACA) Briefing:** Confirmed the attack on KKIA and the indefinite suspension of operations at Riyadh's main airport.

KEY STORIES

- **Riyadh KKIA Airport Bombing:** Houthis struck King Khalid International Airport; 12 dead, including 4 Saudis, 2 Bangladeshis, and 1 American. 309 injured. Airport operations fully halted.

- **Trump-Putin Diesel Deal:** U.S. and Russia agree to supply 1 million tons of diesel monthly. U.S. eases sanctions; Ukraine calls it a **betrayal** and "investment in war" by the White House.
- **New Huanggang Port Opening:** World's largest land port (689,700 sqm) opens between Shenzhen and Hong Kong. Offers 24-hour service and "single inspection" efficiency improvements.
- **Super El Niño Formation:** WMO and Chinese meteorologists confirm a "Super El Niño" formed in September 2026. Predicted to cause **severe floods** in South China and record global heat in the coming months.
- **Samara Oil Hub Attack:** Ukrainian forces struck a critical Russian oil blending and storage hub in Samara, disrupting the **Urals oil export system** despite U.S. requests to stop.
- **Shenzhou-23 Space Operations:** Crew (Yang Zhu, Zhang Zhiyuan, Li Jiaying) completed high-temperature material experiments and life support system maintenance after four months in orbit.
- **Japan History War in AI:** Japanese right-wing groups found injecting revised WWII data into LLMs, trivializing the Nanjing Massacre as "Nanjing Fall" using digital militarism.
- **Okinawa Murder Crisis:** A 20-year-old U.S. Marine arrested for murder in Okinawa. New Governor Koshiro Kenta protests to PM Takaichi; U.S. forces imposed a 48-hour curfew.
- **China Agriculture Resilience:** Autumn harvest passes the 50% mark. Xinjiang corn yields reached a record **1,609 kg per mu** through high-density planting technology and precision management.
- **South Korea Hypersonic Test:** Success in the first flight test of a domestic hypersonic gliding vehicle. Aimed at breaking through enemy missile defense umbrellas.
- **Panama Earthquake:** A 7.6 magnitude earthquake struck Los Santos province. 27 injured; significant damage to homes and schools.
- **Beijing 12345 Reform:** The city's service hotline is shifting from "resolving a call" to "active governance" of entire categories of urban problems through big data.
- **FAST Pulsar Triple Discovery:** Chinese scientists using the FAST telescope discovered a rare pulsar triple system, providing a "natural gravity laboratory" for physics.
- **Zheng Qinwen Win:** Tennis player Zheng Qinwen won the 2026 China Open women's singles title, the first domestic player to do so in a historic victory.
- **School Safety Crisis in Poland:** Three separate knife attacks in Polish schools left one dead and ten injured, leading to a nationwide security inspection of 50,000 schools.
- **Djibouti Migrant Shipwreck:** A boat carrying migrants capsized off the coast, leaving **139 dead** including 15 children during the crossing to Yemen.
- **Samsung/Gree Technical Shift:** Heavy focus on vocational training and "Master Schools" to solve the shortage of senior technicians in manufacturing.
- **Strait of Hormuz Mine Incident:** A super-tanker hit a sea mine in unauthorized waters in the Hormuz Strait, leading to an **onboard fire** and transit delays reported by Iran.

ABOUT THIS REPORT

Today's Media Trends is a public interest experiment in applying deep thematic trend analysis to television news coverage from around the world to explore how responsibly applied advanced AI can help journalists and scholars better understand the overarching trends, themes and patterns of our global world.

No data is used to train or tune any AI model.

Each morning, in collaboration with the Internet Archive's TV News Archive, we apply Google's Gemini 3 to deeply examine yesterday's coverage from each television news channel to tease out the overarching themes and trends of its news coverage into a richly annotated thematic analysis. Each high-level insight is connected back to the original broadcast, allowing journalists and scholars to understand the dominate themes and trends and instantly click out to the underlying sources for details.

By helping journalists and scholars see the broader trends and patterns of global news coverage, this analysis helps them identify relevant stories and coverage they might not otherwise have encountered and uncover connections, emphases and narrative shifts that enable more comprehensive reporting and deeper, evidence-based research.

This report is entirely machine generated using Gemini 3 and may include errors and omissions. Please verify all findings. No data is used to train or tune any AI model.

For questions or suggestions, please contact kalev.leetaru5@gmail.com. To learn more or subscribe to our free daily newsletters, visit https://blog.gdeltproject.org/announcing-our-new-daily-todays-trends-on-capitol-hill-todays-media-trends-newsletter-briefings/. You can also learn more about the GDELT Project at https://blog.gdeltproject.org/ and the Internet Archive's TV News Archive at https://archive.org/details/tv.