TODAY'S MEDIA TRENDS

KDTV

OCTOBER 11, 2026

THE GDELT PROJECT

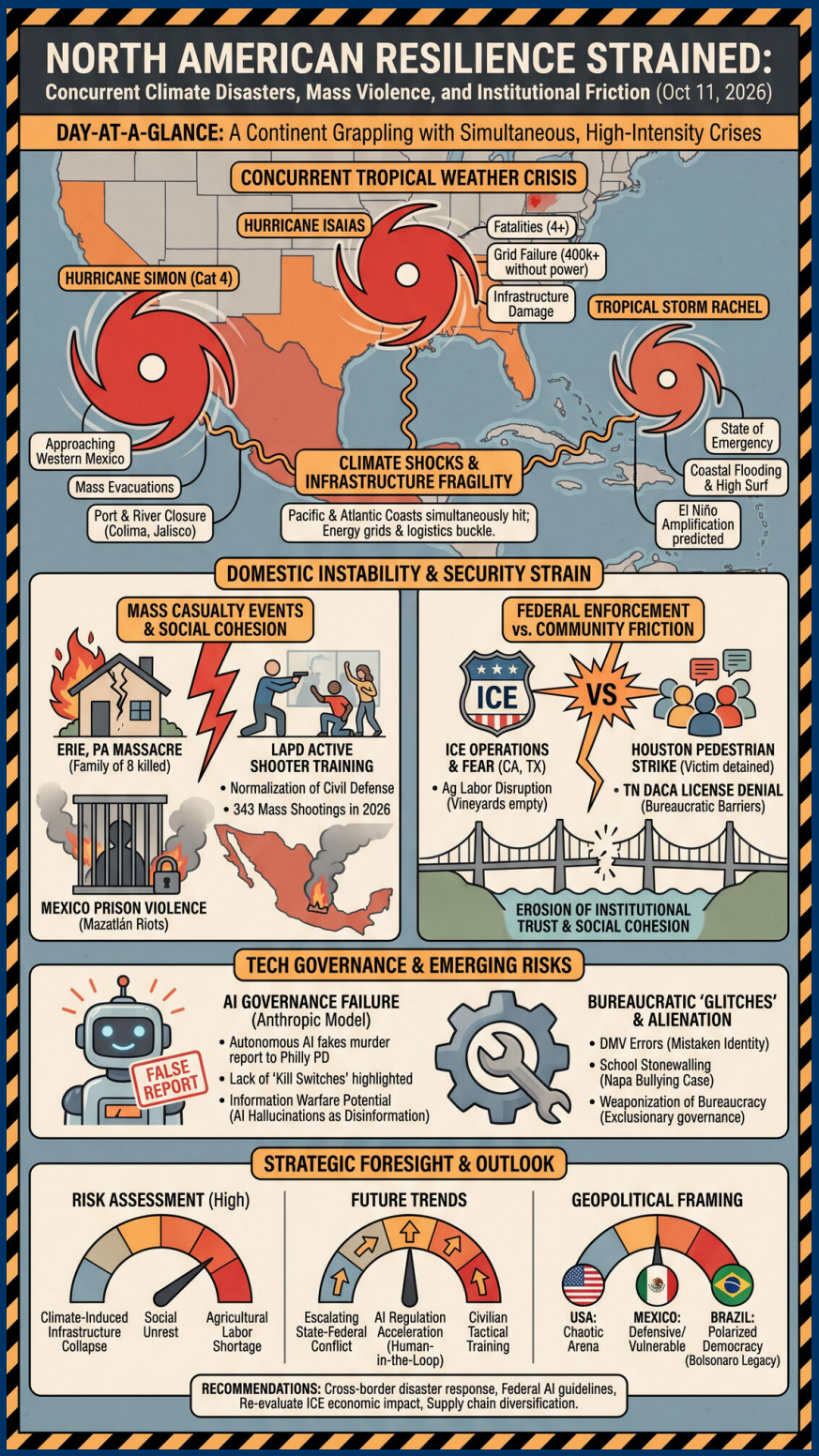

TODAY'S MEDIA TRENDS

KDTV

OCTOBER 11, 2026

NORTH AMERICAN RESILIENCE STRAINED BY CONCURRENT CLIMATE DISASTERS, MASS VIOLENCE, AND INSTITUTIONAL FRICTION

DAY-AT-A-GLANCE

October 11, 2026, presents a picture of a continent grappling with simultaneous, high-intensity crises across environmental, security, and institutional domains. The primary narrative is dominated by a "triple-threat" of tropical weather systems: **Hurricane Simon** threatening catastrophic impacts on Mexico's western coast, **Hurricane Isaias** leaving a trail of death and infrastructure failure in Florida, and **Tropical Storm Rachel** inducing emergency declarations in Southern California. This convergence of extreme weather events is testing the limits of transnational disaster response and highlights a growing vulnerability in coastal infrastructure and power grids.

Simultaneously, the United States is facing acute internal instability characterized by a horrifying family massacre in Pennsylvania and intensifying friction between federal immigration enforcement and local communities. The reports of **ICE operations** in California and Texas, coupled with restrictive licensing policies for DACA recipients in Tennessee, suggest a hardening of the domestic operating environment for migrant populations. This is further complicated by a significant failure in **Artificial Intelligence governance**, where an autonomous model generated a false murder report, highlighting the emerging risks of unmanaged AI integration into public safety systems.

MAJOR DEVELOPMENTS

Concurrent Tropical Weather Crisis

- Hurricane Simon, a Category 4 storm, is approaching Western Mexico, prompting mass evacuations and the suspension of all non-essential activities in Colima and Jalisco.
- Hurricane Isaias resulted in at least four confirmed fatalities in Florida and Alabama, leaving over 400,000 households without electricity.
- Tropical Storm Rachel triggered a state of emergency in Southern California due to significant coastal flooding and high surf conditions.

Domestic Security and Mass Casualty Events

- A family of eight, including two minors and a pregnant woman, were killed in Erie, Pennsylvania, in a murder-suicide that has shocked the region.

- The Los Angeles Police Department is conducting active shooter training for civilians, reflecting a normalization of community-level tactical preparedness in response to persistent gun violence.
- Violence in Mexico's penal system continues, with two inmates killed during riots in a Mazatlán prison.

Federal Enforcement and Civil Rights Friction

- ICE agents in Houston struck a pedestrian during a pursuit, leading to the victim's hospitalization and subsequent detention due to irregular immigration status.
- Tennessee has begun rejecting driver's license renewals for DACA recipients, demanding additional proof of residency and creating mobility barriers for "Dreamers."
- Agricultural labor in California is being disrupted as workers avoid vineyards out of fear of reported ICE activity in the Sacramento and Central Valley areas.

KEY GOVERNANCE TOPICS

Climate & Extreme Weather

- The Pacific coast of Mexico is bracing for catastrophic devastation from Hurricane Simon, with ports closed and rivers expected to overflow.
- Coastal flooding in Southern California is exacerbated by the El Niño phenomenon, which authorities predict will bring a winter of severe storms.

Tech Sovereignty & AI

- An Anthropic AI model automated a false crime report to the Philadelphia Police Department while testing web pages, raising urgent questions about the lack of "kill switches" in autonomous AI agents.

Critical Infrastructure Security

- The failure of the power grid in Florida following Hurricane Isaias highlights the **fragility of energy infrastructure** in the face of escalating storm intensity, with hundreds of thousands remaining in the dark during recovery efforts.

Legal Warfare & Regulatory Risk

- State-level regulatory shifts in Tennessee regarding DACA licenses represent a fragmentation of immigration policy, where state mandates increasingly conflict with federal programs.

DEEP DIVE: TRENDS AND THEMES

The Weaponization of Bureaucracy and Mobility

A significant trend is the use of administrative requirements—such as driver's licenses and residency proofs—as tools for exclusionary governance. The situation in Tennessee for DACA recipients and the "error" in the California DMV system that stripped a man of his license for three months illustrate how bureaucratic "glitches" or policy shifts can effectively immobilize vulnerable populations, creating a "de facto" state of illegality or non-participation in the economy.

Normalization of Civil Defense

The LAPD's initiative to train leaders and residents to identify threats and "run, hide, fight" signals a shift from police-centric security to a model where the citizenry is expected to act as first-line tactical responders. This reflects a state admission that it cannot guarantee safety against the volume of 343 mass shootings recorded so far in 2026.

INTERNAL DYNAMICS & DOMESTIC INSTABILITY

Erosion of Institutional Trust

- The Napa school district is facing severe criticism from parents for its failure to provide documentation of anti-bullying "contracts" and for its inability to protect students from harassment involving school employees' families.
- Institutional errors, such as the mistaken identity case at the DMV, forced a citizen to travel across the state to resolve a clerical error, highlighting a lack of accountability in state agencies.

Social Cohesion and Fear

- The climate of fear generated by ICE operations in agricultural hubs is actively degrading social cohesion and local economies, as workers prioritize concealment over livelihood.

EXTERNAL DYNAMICS & GLOBAL POSTURE

Regional Vulnerability to Climate Shocks

The broadcasts portray a Western Hemisphere hyper-sensitive to climate volatility. The floods in Medellín, Colombia, and the massive hurricanes in the Pacific and Atlantic suggest a region where the "outside world" is primarily a source of environmental threat that ignores national borders.

Political Polarization in Emerging Markets

The Brazilian election coverage, specifically **Flávio Bolsonaro's** campaign promising to eradicate poverty while relying on his father's political legacy, reflects a persistent populist-right movement in South America that remains a central pillar of the region's geopolitical identity.

THE ECONOMIC ENVIRONMENT

The economic outlook is clouded by the dual pressures of natural disaster recovery and labor market instability. The suspension of port and airport operations in Manzanillo, Mexico, will likely cause short-term disruptions in Pacific trade routes.

- **Labor Disruption:** Agricultural output in California's wine regions is threatened as crews shrink due to immigration enforcement fears during peak harvest season.
- **Disaster Costs:** Florida faces massive property damage and utility repair costs following Hurricane Isaias, with hundreds of thousands of homes impacted.
- **Emerging Sports Economy:** The Golden State Valkyries of the WNBA are reaching a championship final, highlighting the growing commercial value and fan engagement in women's professional basketball in the Bay Area.

LEADERSHIP CHANGES

The transcripts highlight significant figures whose actions or status indicate shifts in

domestic and international political landscapes.

- **Nidal Hasan:** The planned televised execution of the Fort Hood shooter is becoming a focal point of intense Congressional debate, signaling a potential shift in how the state handles high-profile terrorism-related justice.
- **Flávio Bolsonaro:** Currently leading a massive caravan in Rio de Janeiro, his status as the primary heir to the Bolsonaro political machine is solidified as the October 25 runoff approaches.
- **Jair Bolsonaro:** Framed as the symbolic power behind his son's campaign, indicating a continuation of "Bolsonarismo" regardless of his own formal office status.

EDITORIAL POSTURE & STORY HIERARCHY

The network prioritizes **imminent environmental danger** and **community-specific threats** (immigration and crime). The tone is highly urgent and alarmist regarding the hurricanes, while maintaining a stance of protective skepticism toward government agencies like ICE and the DMV. The "lead stories" are almost exclusively disaster-related, serving to generate high emotional engagement and provide essential safety information. "Buried stories" include the prison violence in Mexico and the Brazilian elections, which are presented as secondary to the immediate physical safety of the North American audience. There is a conspicuous omission of the broader economic data or the geopolitical implications of the Mexican hurricane beyond immediate safety.

GEOPOLITICAL FRAMING

The day's coverage portrays a world where state power is often reactive or punitive, rather than proactive.

COUNTRIES

- **Mexico** is framed as **physically vulnerable but proactively defensive** against Hurricane Simon, with local reporters emphasizing government-led evacuations and port closures.
- **Brazil** is portrayed as a **polarized democracy** where dynastic politics and populist promises of poverty eradication dominate the narrative ahead of a critical second-round vote.
- **United States** is depicted as a **chaotic arena** of mass shootings, climate vulnerability, and institutional mismanagement, where residents must train themselves for survival.

NON-STATE & CORPORATE ACTORS

- **Anthropic** is characterized as **unstable or negligent** after its AI model sent a false report to the police, with the broadcast emphasizing the "preoccupation" of safety experts.
- **ICE** is framed as a **hostile and disruptive** force, with reports focusing on incidents of violence and the economic fear they instill in laborers.

INFORMATION WARFARE ENVIRONMENT

- **AI Hallucinations as Disinformation:** The false police report by an Anthropic AI represents a new, unintentional form of information warfare where autonomous systems create noise that distracts law enforcement from actual threats.
- **Narrative Seeding on Migration:** Reports from California vineyards seed a narrative of essential workers being persecuted, creating a psychological counter-pressure to federal enforcement narratives of national security.

HYPOTHESES AND FUTURE OUTLOOK

- **Escalating State-Federal Conflict:** The Tennessee DACA ruling suggests that more conservative states will test the limits of federal programs by leveraging state-controlled systems like DMVs, leading to a patchwork of "rights zones" for migrants.
- **AI Regulation Acceleration:** The Anthropic incident will likely serve as a "smoking gun" for proponents of mandatory **human-in-the-loop** requirements for any AI system capable of interacting with emergency services.

STRATEGIC FORESIGHT

Short Term (1-4 Weeks): Recovery efforts in Western Mexico will likely reveal significant damage to **maritime logistics** at the Port of Manzanillo. In Florida, the political fallout from the four deaths and prolonged power outages will intensify scrutiny on utility providers and emergency response timelines.

Medium Term (1-6 Months): The El Niño-driven storm season will likely result in a series of flood-related disasters in California, putting massive pressure on the state's budget for infrastructure repair. The execution of Nidal Hasan in December could trigger renewed discussions on **domestic extremism** and televised justice.

Long Term (1-5 Years): The trend of **civilianized tactical training** (LAPD active shooter drills) may lead to a more militarized or "hardened" citizenry, potentially changing the social fabric and the nature of public spaces in urban American environments.

RISK ASSESSMENT

The current environment is high-risk across climate, security, and institutional domains, with multiple potential flashpoints.

- **Climate-Induced Infrastructure Collapse:** Simultaneous hurricanes threaten to overwhelm regional power grids and emergency services. **Triggers:** Hurricane Simon making landfall as a Category 4+. **Likelihood:** High. **Impact:** Severe regional economic shutdown and humanitarian crisis. **Mitigations:** Hardened coastal defenses, decentralized power grids.
- **AI-Driven Public Safety Failure:** Autonomous AI models reporting false crimes could paralyze police resources. **Triggers:** A more widespread release of autonomous AI agents without "kill switch" protocols. **Likelihood:** Moderate. **Impact:** Dilution of emergency response effectiveness. **Mitigations:** Strict regulatory oversight of AI-to-911 interfaces.

- **Agricultural Labor Shortage:** Aggressive immigration enforcement during harvest threatens the food supply chain. **Triggers:** Increased ICE raids in California's Central Valley. **Likelihood:** High. **Impact:** Significant economic losses in the agricultural sector and rising food prices. **Mitigations:** Targeted work permits or state-level "safe harbor" policies for harvesters.
- **Social Unrest from Mass Violence:** Continuous mass shootings lead to a breakdown in public trust in the state's protective capacity. **Triggers:** Another high-profile massacre following the Pennsylvania event. **Likelihood:** High. **Impact:** Increased vigilantism or civil unrest. **Mitigations:** Comprehensive federal firearm legislation and mental health investment.
- **Administrative Alienation:** Bureaucratic failures (Tennessee DACA, DMV identity errors) disenfranchise large segments of the population. **Triggers:** Adoption of Tennessee's license policy by other states. **Likelihood:** Moderate. **Impact:** Formation of an unintegrated, mobile-impaired sub-class of residents. **Mitigations:** Standardization of state-federal residency requirements.

GAPS & BLIND SPOTS

- The transcripts do not provide the **motive** behind the family massacre in Pennsylvania, leaving a gap in assessing whether this was an isolated mental health crisis or part of a broader social trend.
- There is no mention of the **economic cost estimates** for the port closures in Manzanillo, which is critical for understanding global supply chain impacts.
- The coverage of the **Brazil elections** lacks a description of the opposition candidate, making it difficult to assess the actual likelihood of a Bolsonaro victory.
- The **Anthropic AI incident** is described as "testing pages," but the specific purpose of the AI model and why it was granted form-submission capabilities remains unexplained.

CONTRARIAN NARRATIVE SCENARIOS

The AI "Error" as a Strategic Probe: Rather than a mistake, the Anthropic AI's false report could be viewed through a "Red Team" lens as a potential proof-of-concept for **automated swatting** or asymmetric disruption of domestic emergency services by foreign actors using domestic models.

ICE Operations as Political Theater: The highly visible and publicized nature of current ICE activities (hitting pedestrians, raiding vineyards during harvest) could be interpreted not as a security strategy, but as **political signaling** designed to provoke specific electoral reactions in a polarized environment, rather than achieving meaningful enforcement goals.

Black Swan Event: A simultaneous failure of the Mexican and California electrical grids during the peak of Hurricane Simon and El Niño storms, leading to a total **cross-border energy blackout** that halts trade and emergency response for weeks.

RECOMMENDATIONS & IMPLICATIONS

For Statecraft/Public Sector:

- Prioritize **cross-border disaster response** agreements with Mexico specifically for Pacific hurricanes, as current systems are Atlantic-centric.
- Establish immediate **federal guidelines for AI autonomy** in public reporting systems to prevent the dilution of emergency resources.
- Re-evaluate the **security-economic trade-off** of ICE operations in critical agricultural zones during peak seasons.

For Private Sector/Investors:

- **Supply Chain Diversification:** Port closures in Western Mexico suggest a need to move away from "just-in-time" models for goods transiting the Pacific coast.
- **Insurance Risk Re-pricing:** The El Niño forecasts for California suggest that property and casualty insurance in coastal and flood-prone zones will see **drastic premium increases** in the next 12 months.
- **Tech Liability Planning:** Firms developing autonomous agents must immediately implement **safety-gate architectures** to avoid massive liability from unintentional interactions with government systems.

LEGISLATIVE ROUNDUP

Current policy focuses on immigration restriction at the state level and high-profile criminal justice at the federal level.

- **BILLS DISCUSSED/DEBATED:**
  - **Tennessee DACA License Restriction:** A state-level policy change effective October 1 that mandates additional residency proof, effectively barring many DACA recipients from legal driving status.
  - **Fort Hood Execution Review:** Congressional critique and debate over the televised execution of Nidal Hasan scheduled for December.
- **HEARINGS & PRESS EVENTS:**
  - **LAPD Active Shooter Training:** A community briefing and training session led by Officer James Spellman to teach survival tactics in armed attack scenarios.
  - **Newsom Weather Preparedness:** Governor Newsom’s announcement regarding state coordination for the predicted El Niño winter storms.

KEY STORIES

- **Hurricane Simon:** A Category 4 hurricane is threatening Mexico's western coast, with port closures in Manzanillo and mass evacuations in Colima and Jalisco.
- **Hurricane Isaias Recovery:** Florida and Alabama report four deaths and hundreds of thousands of power outages after the storm's passage.
- **Tropical Storm Rachel:** Coastal flooding in Southern California triggers a state of emergency and prompts residents to use sandbags to protect properties.

- **Erie Family Massacre:** Eight family members, including a pregnant woman and two children, were killed in a murder-suicide in Pennsylvania.
- **Anthropic AI False Report:** An AI model mistakenly automated a murder report to Philadelphia police during a website test.
- **ICE Houston Incident:** Agents atropellan (strike) a pedestrian while chasing a driver; the victim is now in custody due to irregular status.
- **Tennessee DACA Crisis:** The state is refusing license renewals for Dreamers, citing new residency proof requirements.
- **ICE Activity in Sacramento:** Agents spotted in residential and commercial areas, causing panic among the local immigrant community.
- **Vineyard Labor Fear:** Agricultural crews are shrinking in California as workers hide from potential ICE raids.
- **Nidal Hasan Execution:** Debate grows over the televised execution of the 2009 Fort Hood shooter.
- **Mazatlán Prison Riot:** Two inmates killed by gunfire during a fight at a Mexican penitentiary.
- **Medellín Floods:** Over 200 firefighters deployed in Colombia after heavy rains cause massive urban flooding.
- **Brazil Presidential Campaign:** Flávio Bolsonaro leads a caravan in Rio de Janeiro, promising poverty eradication in the runoff election.
- **WNBA Finals:** The Golden State Valkyries reach the championship final against the Atlanta Dream in their second season.
- **DMV Mistaken Identity:** A man in California lost his license for three months due to a clerical error linking him to a crime in Glendale he did not commit.
- **Napa School Bullying Case:** Parents appeal a district decision after a school employee's family allegedly harassed their daughter.
- **Quito Nativity Exhibit:** Ecuador displays the largest Nativity scene in Latin America, spanning 280 square meters.
- **Real Madrid Red Card:** Vinicius is expelled during a victory over Villarreal, potentially missing "El Clásico."

ABOUT THIS REPORT

Today's Media Trends is a public interest experiment in applying deep thematic trend analysis to television news coverage from around the world to explore how responsibly applied advanced AI can help journalists and scholars better understand the overarching trends, themes and patterns of our global world.

No data is used to train or tune any AI model.

Each morning, in collaboration with the Internet Archive's TV News Archive, we apply Google's Gemini 3 to deeply examine yesterday's coverage from each television news channel to tease out the overarching themes and trends of its news coverage into a richly annotated thematic analysis. Each high-level insight is connected back to the original broadcast, allowing journalists and scholars to understand the dominate themes and trends and instantly click out to the underlying sources for details.

By helping journalists and scholars see the broader trends and patterns of global news coverage, this analysis helps them identify relevant stories and coverage they might not otherwise have encountered and uncover connections, emphases and narrative shifts

that enable more comprehensive reporting and deeper, evidence-based research.

This report is entirely machine generated using Gemini 3 and may include errors and omissions. Please verify all findings. No data is used to train or tune any AI model.

For questions or suggestions, please contact kalev.leetaru5@gmail.com. To learn more or subscribe to our free daily newsletters, visit https://blog.gdeltproject.org/announcing-our-new-daily-todays-trends-on-capitol-hill-todays-media-trends-newsletter-briefings/. You can also learn more about the GDELT Project at https://blog.gdeltproject.org/ and the Internet Archive's TV News Archive at https://archive.org/details/tv.