TODAY'S MEDIA TRENDS

KSTS

OCTOBER 11, 2026

THE GDELT PROJECT

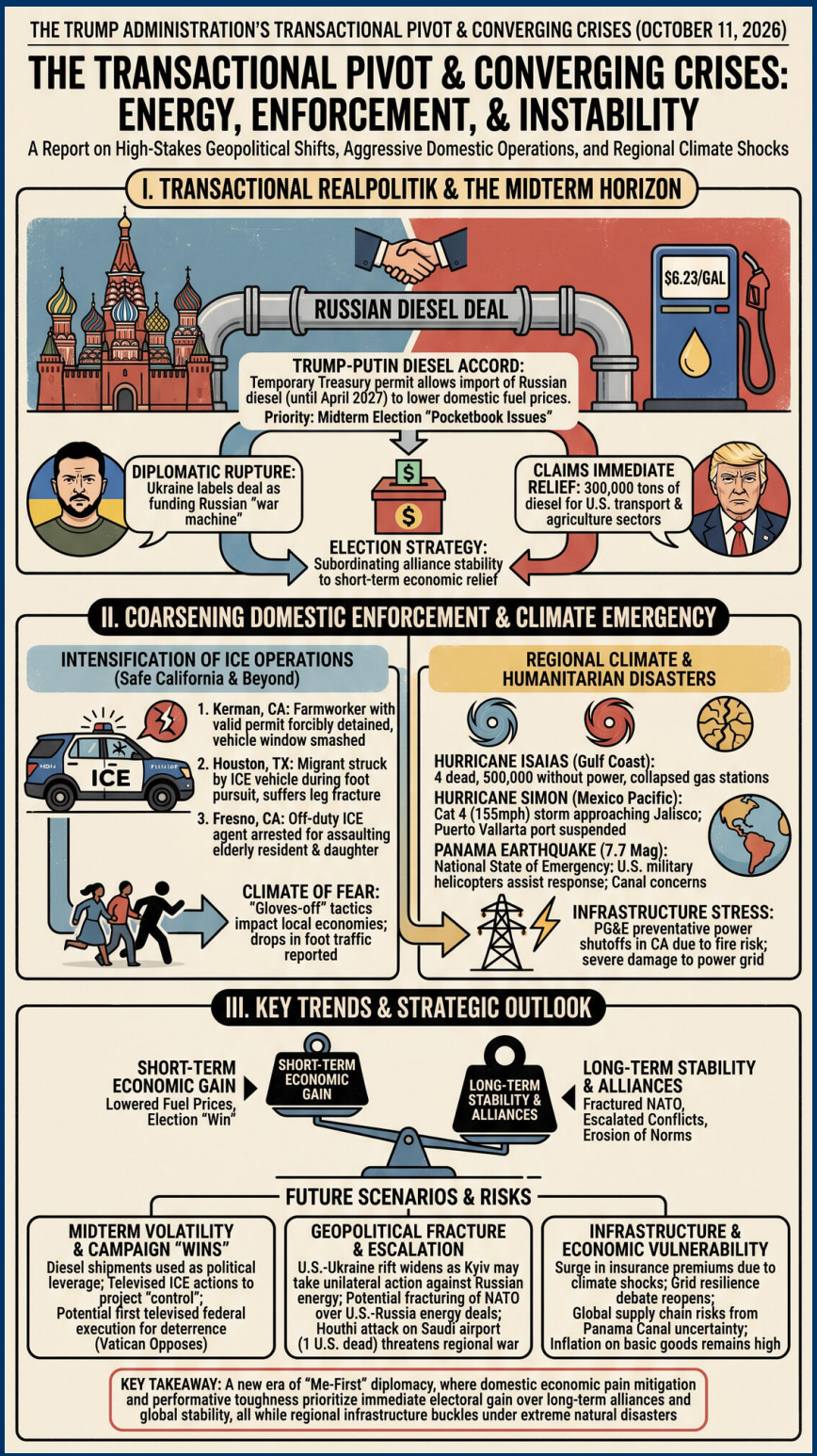

TODAY'S MEDIA TRENDS

KSTS

OCTOBER 11, 2026

THE TRUMP ADMINISTRATION'S PIVOT TOWARD TRANSACTIONAL ENERGY DIPLOMACY WITH RUSSIA COINCIDES WITH AN INTENSIFICATION OF AGGRESSIVE DOMESTIC IMMIGRATION ENFORCEMENT AND MOUNTING REGIONAL CLIMATE INSTABILITY.

DAY-AT-A-GLANCE

The broadcasts of October 11, 2026, reveal a high-stakes convergence of domestic political maneuvering and regional environmental crises. The Trump administration has signaled a significant shift in geopolitical alignment by striking a deal to purchase Russian diesel, explicitly aimed at lowering domestic fuel prices ahead of the midterm elections. This move has triggered sharp friction with Ukrainian President Volodymyr Zelensky, who argues the deal subsidizes the Russian war machine. Simultaneously, the administration is overseeing an escalation in **Immigration and Customs Enforcement (ICE)** activity across the United States. Reports from California to Texas depict a more aggressive enforcement posture, including the use of force against documented residents and high-speed vehicular incidents, suggesting a push for "Safe California" and similar national operations intended to demonstrate "law and order" to the electorate.

The Western Hemisphere is also grappling with a dual-front climate emergency. **Hurricane Isaias** has caused fatalities and massive power outages across the U.S. Gulf Coast, while **Hurricane Simon**, a powerful Category 4 storm, is poised for a potentially devastating landfall on Mexico’s Pacific coast. These meteorological shocks are compounded by a massive **7.7 magnitude earthquake** in Panama, which has prompted a U.S. military-assisted emergency response. The interplay of these events suggests an administration focused on mitigating economic pain through controversial foreign partnerships while doubling down on hardline domestic security, all while regional infrastructure is being tested by extreme natural disasters.

MAJOR DEVELOPMENTS

The Trump-Putin Diesel Accord

- The U.S. Department of the Treasury announced a temporary permit allowing the purchase of Russian diesel until April 2027 to combat high fuel costs.
- President Trump claims the first shipment of **300,000 tons** will be delivered immediately to assist transport, agriculture, and livestock sectors.
- The deal has caused a diplomatic rupture with Ukraine, with Zelensky labeling it as funding for the Russian "war machine."

Intensification of ICE Operations

- A farmworker in Kerman, California, was forcibly detained and his vehicle window smashed by ICE agents despite possessing a valid work permit.
- In Houston, an ICE vehicle struck a 48-year-old migrant during a foot pursuit, resulting in a fractured leg and federal custody.
- An off-duty ICE agent was arrested in Fresno after allegedly initiating a violent altercation with a 72-year-old resident and his daughter.

Regional Disasters and Humanitarian Response

- **Hurricane Simon** is approaching Jalisco, Mexico, as a Category 4 storm with 155 mph winds, just two miles shy of Category 5 status.
- **Hurricane Isaias** left at least **four dead** in Florida and Alabama and 500,000 without power after tearing the roofs off hotels and collapsing gas stations.
- Panama has declared a national state of emergency following a 7.7 magnitude earthquake, with the U.S. mobilizing helicopters for damage assessment.

KEY GOVERNANCE TOPICS

Armed Conflict & Militarization

- A Houthi-attributed attack on a **Saudi Arabian airport** killed **12 people**, including one U.S. citizen, and injured over 300, marking a severe escalation in the Gulf conflict.
- The U.S. is deploying **military helicopters** to Panama to assist in search and rescue and infrastructure assessment after the 7.7 earthquake.

Energy & Critical Minerals

- The White House is weaponizing energy imports as domestic policy, bypassing sanctions to import Russian diesel to lower the national average price of **$6.23 per gallon**.
- Critical infrastructure vulnerability was highlighted in the preventative power shutoffs by PG&E in California due to high-risk wind conditions and fire threats.

Leadership Dynamics & Governance

- President Trump is weighing the live broadcast of the execution of Nidal Hasan, a move aimed at deterring terrorism but criticized as a "spectacle" by the Vatican.
- Pope Leo XIV has officially declared the death penalty inadmissible, setting a theological collision course with the U.S. administration's penal policies.

DEEP DIVE: TRENDS AND THEMES

Transactional Realpolitik and the Midterm Horizon

The dominant theme is the subordination of long-term alliance stability to short-term economic relief. By negotiating with Russia for diesel, the Trump administration is prioritizing the "pocketbook issues" of American voters over the sovereignty of Ukraine. This "Me-First" diplomacy suggests a calculation that domestic fuel prices are a greater threat to the administration’s power than Russian aggression. The move also

signals to global markets that U.S. sanctions are malleable when domestic inflation reaches a tipping point, potentially weakening the efficacy of future economic statecraft.

The Coarsening of Domestic Enforcement

There is a discernible trend toward more aggressive, and sometimes extra-legal, tactics by federal immigration authorities. The reports of ICE agents ignoring valid work permits and using vehicular force indicate a "gloves-off" approach that may be a result of top-down mandates to increase deportation numbers before the election. The arrest of an off-duty ICE agent for assault further suggests a culture of impunity or high stress within the agency. This trend is creating a "climate of fear" that is impacting local economies, with businesses in immigrant-heavy areas reporting sharp drops in foot traffic as residents retreat from public spaces.

INTERNAL DYNAMICS & DOMESTIC INSTABILITY

The United States is exhibiting signs of significant societal and institutional stress. The administration's focus on **high-profile law enforcement actions** and the potential televising of executions suggests a strategy of using performative "toughness" to maintain its base. However, this is clashing with local realities:

- **Institutional Decay:** The arrest of a federal agent in Fresno and the detention of a legal worker in Kerman point to a breakdown in standard operating procedures and a loss of public trust in federal institutions.
- **Partisan Polarization:** The divide over the Russian diesel deal and the administration's criticism of Zelensky indicate a deepening rift in U.S. foreign policy consensus, with energy costs becoming a primary wedge issue.
- **Social Volatility:** A mass shooting in **Pennsylvania** that killed nine people, including two children, underscores the ongoing crisis of domestic violence and public insecurity that continues to haunt the American interior.

EXTERNAL DYNAMICS & GLOBAL POSTURE

The world is portrayed as a **fracturing multipolar arena** where the U.S. is increasingly acting as an independent, transactional agent rather than the leader of a cohesive Western bloc. The administration's willingness to engage with Putin while demanding Zelensky stop attacking Russian refineries indicates a significant realignment. The U.S. is projecting a "Protective Realist" posture—protecting the domestic economy at the expense of traditional alliances.

Simultaneously, the U.S. is forced into a **reactive posture** regarding regional stability. The 7.7 earthquake in Panama and the Houthi attack in Saudi Arabia require U.S. military and diplomatic intervention, showing that despite its "isolationist" energy policies, the U.S. remains inextricably linked to global security nodes. The perception of the U.S. as a "principled leader" is being replaced by that of a "rational actor" seeking the path of least economic resistance.

THE ECONOMIC ENVIRONMENT

The economic environment is defined by severe inflationary pressure on basic commodities and a government willing to break geopolitical norms to mitigate it. High energy costs are the primary driver of both domestic policy and international friction.

- **Commodities:** National average for **diesel** hit $6.23 per gallon; Trump seeks to drop this via Russian imports.
- **Supply Chain:** Small businesses in Redwood City, such as the restaurant **Maíz**, report paying up to $80 for a box of corn that previously cost $18, an over **300% increase** due to inflation.
- **Energy Policy:** The Treasury's **temporary license** for Russian fuel effectively creates a legal "carve-out" in the sanctions regime to stabilize the "blood of the global economy"—diesel.
- **Utilities:** PG&E's preventative blackouts in Alameda and Solano counties represent a hidden "climate tax" on local productivity and residential stability.

LEADERSHIP CHANGES

Leadership shifts today focus on the assertion of executive power and the erosion of international consensus.

- **Donald Trump:** Consolidating his "Transactional Populist" brand by criticizing Zelensky and seeking the removal of the Ukrainian leader while prioritizing ties with the Kremlin for fuel.
- **Volodymyr Zelensky:** Emerging as a **focal point of administration ire**; his warnings about Russian funding are being portrayed by the White House as counterproductive to U.S. economic interests.
- **Pope Leo XIV:** Asserting a **moral counter-narrative** to the U.S. administration by condemning the death penalty as "inadmissible" and rejecting the "spectacle" of televised executions.
- **Javier Aguirre:** Taking over as manager of **Valencia** in Spain, marking a high-profile move for the Mexican coach in a challenging European environment.

EDITORIAL POSTURE & STORY HIERARCHY

Telemundo’s editorial focus is split between **immediate threat (climate)** and **existential threat (immigration enforcement)**. The lead stories consistently highlight the path of Hurricanes Isaias and Simon, utilizing high-production graphics and on-the-ground reporting to instill a sense of urgency. However, the most consistent "meta-story" is the **vulnerability of the Hispanic community** to ICE. Stories of legal residents being detained or migrants being struck by ICE vehicles are given significant weight, framed with an emotional tone of indignation and fear. The Russian diesel deal is presented as a **major geopolitical shift** with direct impacts on the pocketbooks of viewers, but it is framed skeptically regarding its actual benefit to the consumer versus its cost to international standing.

GEOPOLITICAL FRAMING

The subtext of the day's reporting suggests a world where traditional "friend/foe" distinctions are blurring in favor of economic survival.

COUNTRIES

- **Ukraine:** Portrayed as a **burdened and increasingly isolated ally**. While defending its territory, its leader is shown as clashing with U.S. interests, with Trump suggesting his replacement.
- **Russia:** Framed as a **cynical but essential partner**. Despite the war, Russia is presented as the indispensable supplier of the fuel the U.S. needs to avoid a political crisis at home.
- **Mexico:** Depicted as a **resilient but battered neighbor**, facing Category 4 winds while its citizens in the U.S. face heightened persecution.
- **Saudi Arabia:** Characterized as a **vulnerable partner** under siege, where U.S. citizens are targets of regional proxy wars.

LEADERS

- **Donald Trump:** Portrayed as a **transactional and combative** leader who views international relations as a zero-sum game of fuel prices. "Zelensky... asked Russia to stop the attacks... because he knew the situation the global energy markets are in."
- **Volodymyr Zelensky:** Framed as **defiant but desperate**, trying to prevent the U.S. from financing the war through diesel purchases.
- **Pope Leo XIV:** Represented as a **stable, principled advocate** for human rights, standing in direct opposition to the "spectacle" of the death penalty.

INFORMATION WARFARE ENVIRONMENT

The day is marked by **narrative seeding** regarding "Safe California" and the necessity of Russian fuel. The administration is using the high cost of diesel ($6.23) to justify a radical departure from its own sanctions policy, framing the move as **pro-worker and pro-farmer**. Simultaneously, there is a clear "law and order" narrative being pushed through **coordinated ICE disclosures**, even as those reports are challenged by cell phone footage and local testimony of unjust detentions. The "delta" exists between the official ICE narrative of "pursuit and safety" and the ground truth of agents smashing windows of legal workers. This suggests an information environment where the state is aggressively trying to control the perception of its enforcement efficacy while minimizing its procedural failures.

HYPOTHESES AND FUTURE OUTLOOK

- **Midterm Volatility:** The administration will likely use the first shipments of Russian diesel as a major **campaign "win,"** regardless of whether retail prices drop significantly. This will likely be paired with more **televised or publicized** immigration raids to project a sense of "domestic control."
- **Ukraine Conflict Escalation:** With the U.S. demanding Ukraine stop targeting Russian energy and buying Russian fuel itself, Ukraine may feel forced to take more desperate, unilateral actions against Russian infrastructure to prove its strategic relevance, potentially widening the rift with Washington.

- **Infrastructure Stress:** The combination of Category 4 hurricanes and power grid shutoffs in California will likely lead to a **surge in insurance premiums** and a renewed debate over grid resilience and climate adaptation funding in the next legislative session.

STRATEGIC FORESIGHT

Short Term (1-4 Weeks): We should expect significant civil unrest or localized protests in response to **aggressive ICE tactics**, particularly if more footage of legal residents being detained surfaces. In Mexico, the economic impact of Hurricane Simon on the tourism sector in Puerto Vallarta will require immediate federal aid and could lead to a spike in northward migration as livelihoods are destroyed.

Medium Term (1-6 Months): The **midterm election results** will serve as a referendum on "Diesel Diplomacy." If the GOP maintains control, expect a permanent "pragmatic" softening of sanctions on Russia. If not, the Russian diesel deal will likely be the subject of intense Congressional investigations. We may also see the first **televised federal execution** if the administration believes it will bolster its standing.

Long Term (1-5 Years): The U.S. moves today may signal a **structural shift away from the post-WWII alliance system** toward a more transactional, 19th-century-style "Great Power" diplomacy. This could lead to a **fracturing of NATO** if European allies continue to view U.S. energy deals with Russia as a betrayal of regional security. Additionally, the repeated climate shocks to the Gulf Coast and Mexico Pacific coast may trigger a permanent relocation of critical infrastructure further inland.

RISK ASSESSMENT

The current environment presents a high-risk matrix where domestic enforcement aggression and international energy shifts create multiple potential flashpoints.

- **Mass Social Unrest:** Triggers: A high-profile death during an ICE operation caught on camera. Likelihood: High. Impact: Massive domestic disruption, civil rights crises, and loss of government mandate in urban centers. Mitigations: Strict adherence to body-camera protocols and immediate suspension of agents involved in "erroneous" detentions.
- **Infrastructure Collapse (Climate):** Triggers: **Hurricane Simon** making landfall as a Category 4/5 on Jalisco's tourism and port hubs. Likelihood: High. Impact: Devastation of Mexican Pacific economy and spike in regional humanitarian needs. Mitigations: Pre-positioning of international aid and robust evacuation of coastal zones.
- **U.S.-Ukraine Diplomatic Collapse:** Triggers: The U.S. formally withdrawing support for Zelensky or cutting off aid to protect its Russian fuel deal. Likelihood: Moderate. Impact: A total Russian victory in Ukraine and the collapse of the European security order. Mitigations: Maintaining humanitarian and non-offensive military aid while navigating energy needs.
- **Regional War Escalation (Saudi-Iran):** Triggers: Another Houthi attack killing U.S. citizens at a major transit hub. Likelihood: Moderate. Impact: Direct U.S. kinetic involvement in the Yemen/Saudi conflict. Mitigations: Enhanced air defense systems and diplomatic pressure on regional sponsors.

- **Global Financial Instability:** Triggers: The **Russian diesel shipments** failing to lower national gas prices significantly. Likelihood: Moderate. Impact: Stagflation, domestic political upheaval, and a loss of confidence in "transactional" economic policy. Mitigations: Diversification of energy sources and investment in domestic refining capacity.

GAPS & BLIND SPOTS

The broadcasts left several critical areas unaddressed, leaving a partial view of the risk landscape.

- **Russian Strategic Intent:** There is no analysis of what **concessions Putin extracted** for the diesel deal beyond the monetary value. The potential for "energy blackmail" in the future is ignored.
- **Legal Status of "Operation Safe California":** While reporting on ICE arrests, there is a lack of clarity on the **judicial oversight** of these intensified operations and whether they bypass current state "sanctuary" laws.
- **Panama Earthquake Subtext:** The extent of the **damage to the Panama Canal** was not detailed, which has massive implications for global trade and shipping routes.
- **Saudi Attack Retaliation:** There was minimal coverage of **Saudi Arabia's likely kinetic response** to the airport attack, which could further destabilize oil markets.

CONTRARIAN NARRATIVE SCENARIOS

The "Potemkin Peace" Strategy: It is possible that the **Russian diesel deal** is not merely an energy play, but a covert **de-escalation tactic** for the Ukraine war, where the U.S. is slowly pulling back support to force a negotiated settlement that returns the world to "business as usual" energy flows. In this scenario, the criticism of Zelensky is narrative seeding to prepare the American public for a total withdrawal of aid.

ICE as a Distraction Mechanism: The intensification of **ICE raids** may be a "shiny object" designed to distract from **significant failures** in other areas of governance, such as the inability to handle the Isaias aftermath or the rising mass shooting death toll. By focusing on "border and order," the administration channels public anger toward an identifiable "other" rather than systemic failures.

Black Swan Event: The **7.7 earthquake in Panama** could have caused unobserved structural damage to the **Canal locks**. If the canal were to close for months, the Russian diesel shipments might be redirected or stranded, leading to a catastrophic spike in global energy and food prices that the administration is currently trying to avoid.

RECOMMENDATIONS & IMPLICATIONS

For Statecraft/Public Sector:

- **Security:** U.S. diplomatic missions in the Middle East must prepare for **asymmetric retaliation** following the airport attack in Saudi Arabia, specifically targeting high-traffic civilian infrastructure.
- **Economic:** State governments must audit their **emergency energy reserves** as the reliance on Russian diesel introduces significant geopolitical "counterparty risk" to the supply chain.

- **Diplomatic:** The U.S. must clarify its **sanctions policy** to G7 partners to prevent a chaotic "free-for-all" of unilateral deals with Russia that could fracture the global financial system.

For Private Sector/Investors:

- **Supply Chains:** Logistics firms should diversify **maritime routes** immediately in anticipation of potential Panama Canal delays or closures following the 7.7 earthquake.
- **Regulatory Compliance:** Companies involved in the fuel trade should anticipate **shifting Treasury guidelines** and ensure that any involvement with Russian diesel adheres strictly to the temporary permits to avoid future legal exposure if the political winds shift.
- **Capital Allocation:** Investors should treat the **Hispanic consumer market** in the U.S. with caution in the short term, as the "climate of fear" from ICE operations is causing a measurable contraction in discretionary spending and local retail activity.

LEGISLATIVE ROUNDUP

Governance is currently characterized by **Executive-led "Emergency" measures** rather than standard legislative progress. The most significant policy shifts are occurring via Treasury permits and administrative mandates for enforcement.

- **BILLS DISCUSSED/DEBATED:**
  - **Temporary Fuel Permit (Treasury):** An administrative rule allowing for the import of Russian diesel through April 2027 to stabilize the energy market.
  - **Safe California Operation:** A federal enforcement mandate reported by activists as a massive, multi-city ICE sweep aimed at increasing deportation numbers.
- **HEARINGS & PRESS EVENTS:**
  - **Trump Press Comments:** The President discussed replacing Zelensky and the potential for televised executions as part of a deterrence strategy.
  - **Panama Emergency Briefing:** Panama's government announced the allocation of $100 million in emergency funds following the 7.7 earthquake.
  - **Vatican Declaration:** Pope Leo XIV held a press event to condemn the death penalty globally.

KEY STORIES

- **Russian Diesel Deal:** President Trump reaches an agreement with Russia to purchase diesel to lower U.S. prices; Treasury issues a permit until April 2027. Initial shipment: 300,000 tons.
- **Hurricane Simon:** A Category 4 storm with 155 mph winds approaches Jalisco and Colima, Mexico; Puerto Vallarta suspends all maritime and airport activities.
- **Hurricane Isaias Aftermath:** Four dead, 500,000 without electricity in Florida and the Gulf Coast; gas stations collapsed and roofs torn off hotels.

- **Panama 7.7 Earthquake:** National state of emergency declared; over 190 aftershocks; U.S. military providing helicopters for aid.
- **Saudi Airport Attack:** Houthi rebels attack Riyadh airport; 12 dead, including one American; 300 injured; air operations suspended.
- **ICE Force in Kerman:** Farmworker Prudencio Rivera forcibly removed from his car and handcuffed despite having valid work papers; release after four hours.
- **Houston ICE Accident:** A migrant was struck by an ICE vehicle while attempting to flee on foot; victim suffered a fractured leg.
- **Fresno ICE Agent Arrested:** Off-duty agent David Gonzalez arrested for allegedly assaulting a 72-year-old resident and his daughter.
- **Pennsylvania Mass Shooting:** Nine people dead in Harrisburg, including two women outside and seven people (including children) inside a home; shooter killed himself.
- **Death Penalty Conflict:** Trump considers live-streaming the execution of Nidal Hasan; Pope Leo XIV declares death penalty "inadmissible."
- **Local Business Fear:** Redwood City restaurant **Maíz** reports a sharp drop in clientele due to "fear of ICE" and 300%+ inflation on raw materials.
- **PG&E Shutoffs:** Hundreds in Alameda and Solano counties lose power due to preventative fire-risk shutdowns by the utility company.
- **San Jose Fatality:** A five-car pileup on Highway 101 at Tully Road kills one driver; investigation ongoing.
- **Oakland Roots Farewell:** The soccer team plays its final game at the Oakland Coliseum; future playing location for 2027 remains uncertain.
- **Make-A-Wish Airport Tour:** United Airlines and Make-A-Wish host children for an airport tour; $1 from snack boxes sold will benefit the foundation.
- **Migration FC:** A soccer team in Mexico City founded by "Profe Jorge" provides a safe haven for nearly 200 migrant children living in improvised camps.

ABOUT THIS REPORT

Today's Media Trends is a public interest experiment in applying deep thematic trend analysis to television news coverage from around the world to explore how responsibly applied advanced AI can help journalists and scholars better understand the overarching trends, themes and patterns of our global world.

No data is used to train or tune any AI model.

Each morning, in collaboration with the Internet Archive's TV News Archive, we apply Google's Gemini 3 to deeply examine yesterday's coverage from each television news channel to tease out the overarching themes and trends of its news coverage into a richly annotated thematic analysis. Each high-level insight is connected back to the original broadcast, allowing journalists and scholars to understand the dominate themes and trends and instantly click out to the underlying sources for details.

By helping journalists and scholars see the broader trends and patterns of global news coverage, this analysis helps them identify relevant stories and coverage they might not

otherwise have encountered and uncover connections, emphases and narrative shifts that enable more comprehensive reporting and deeper, evidence-based research.

This report is entirely machine generated using Gemini 3 and may include errors and omissions. Please verify all findings. No data is used to train or tune any AI model.

For questions or suggestions, please contact kalev.leetaru5@gmail.com. To learn more or subscribe to our free daily newsletters, visit https://blog.gdeltproject.org/announcing-our-new-daily-todays-trends-on-capitol-hill-todays-media-trends-newsletter-briefings/. You can also learn more about the GDELT Project at https://blog.gdeltproject.org/ and the Internet Archive's TV News Archive at https://archive.org/details/tv.