TODAY'S MEDIA TRENDS

CCTV13

OCTOBER 19, 2026

THE GDELT PROJECT

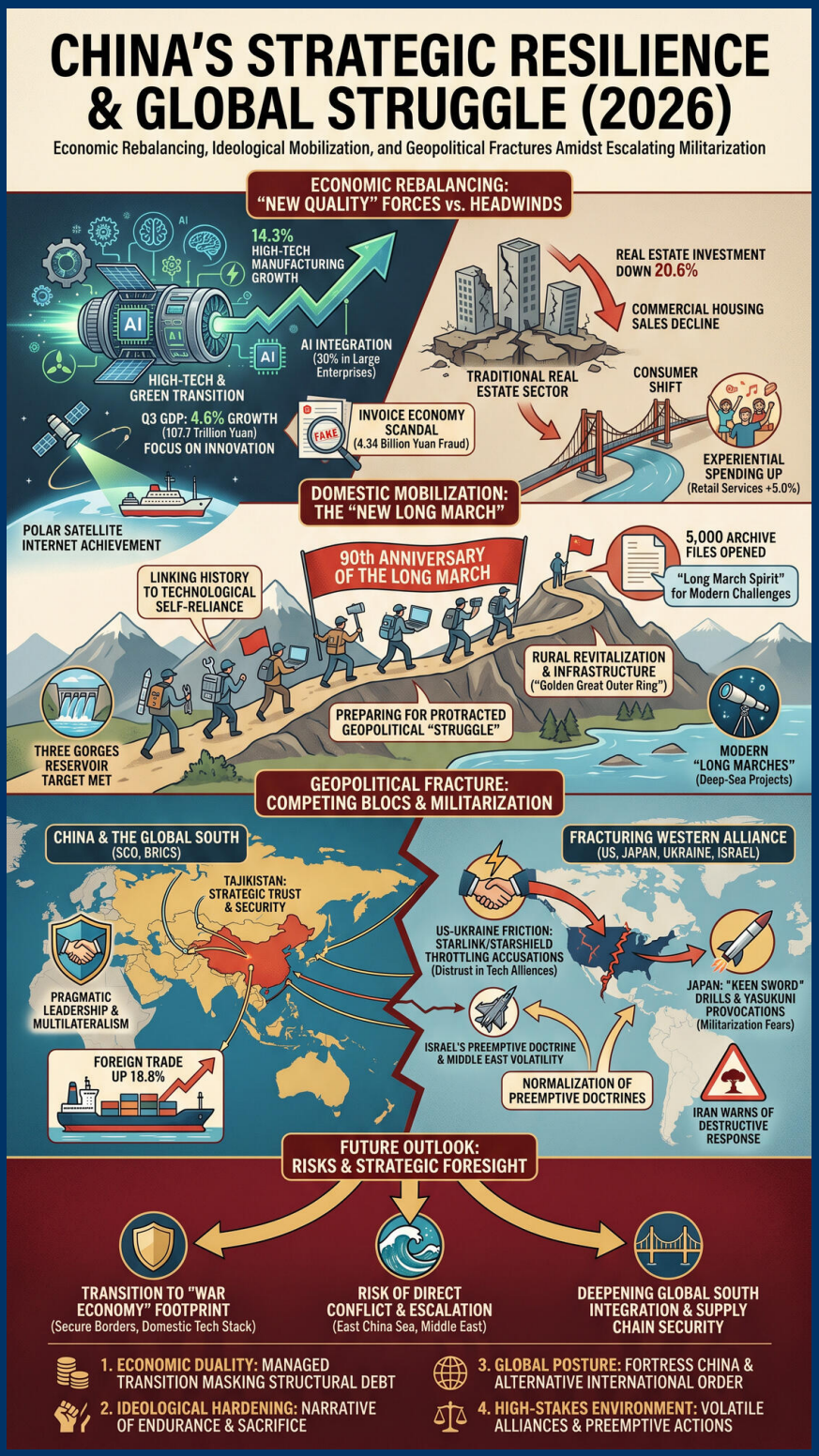

TODAY'S MEDIA TRENDS

CCTV13

OCTOBER 19, 2026

CHINA'S ECONOMIC RESILIENCE AND STRATEGIC MOBILIZATION AMIDST ESCALATING GLOBAL MILITARIZATION

DAY-AT-A-GLANCE

On October 19, 2026, China signaled a coordinated shift toward a "high-quality" growth model, underpinned by a 4.6% GDP growth rate for the first three quarters of the year. The administration is framing this performance as a victory of "new quality productive forces" over significant internal and external headwinds. The data reveals a heavy reliance on high-tech manufacturing, AI integration—which has now reached a 30% penetration rate in large-scale enterprises—and a robust green transition to offset a continued downturn in the traditional real estate sector.

Simultaneously, the state is leveraging the 90th anniversary of the Long March to prepare the domestic population for a period of protracted geopolitical and economic "struggle." By linking revolutionary history to modern technological self-reliance, leadership is seeking to maintain social cohesion as structural economic shifts occur. This domestic ideological hardening coincides with a sharply critical posture toward Japan, following Yasukuni Shrine offerings by Prime Minister Sanae Takaichi and the commencement of the "Keen Sword" joint military drills with the United States. Beijing characterizes these moves as a dangerous return to militarism that threatens regional stability.

Internationally, China continues to position itself as the pragmatic leader of the "Global South." Premier Li Qiang's diplomatic engagement in Tajikistan emphasizes strategic trust and the expansion of the Shanghai Cooperation Organization (SCO) framework. This stands in contrast to the portrayed chaos in the West, where Ukraine accuses the United States of restricting critical communications services and Israel adopts a new, overtly "preemptive" national security doctrine. The overall narrative suggests a world fracturing into competing blocs, with China attempting to secure its periphery and supply chains against a backdrop of rising global conflict.

MAJOR DEVELOPMENTS

Q3 2026 Economic Performance and Structural Rebalancing

- China reported a **4.6% GDP growth** rate for the first three quarters, totaling 107.1 trillion yuan, with the third quarter specifically showing 4.5% growth.
- High-tech manufacturing and equipment manufacturing grew by **14.3% and 10.2%** respectively, significantly outperforming general industrial growth of 5.3%.
- Real estate remains a drag on the economy, with investment in development falling 20.6% year-on-year.

- Retail sales of services grew by **5.0%**, indicating a consumer shift toward experiential spending over hard goods.

Ideological Mobilization: 90th Anniversary of the Long March

- The Central Archives has opened **5,000 files** related to the Long March to the public, emphasizing historical narratives of sacrifice and resilience.
- State media is explicitly linking the "Long March Spirit" to current efforts in **technological self-reliance** and rural revitalization efforts.
- New infrastructure projects, such as the **Pinglu Canal** and advanced deep-sea neutrino telescopes, are being framed as modern technological "Long Marches".

Regional Friction: Japan's Militarization and Yasukuni Provocations

- Japanese PM Sanae Takaichi sent ritual offerings to the Yasukuni Shrine, while 70 lawmakers conducted a group visit.
- The US and Japan launched the **"Keen Sword 25"** military exercise, involving 60,000 personnel and the first-ever deployment of **Type-25 surface-to-ship missiles** to Yonaguni Island near Taiwan.
- Beijing has lodged "stern representations," accusing Tokyo of seeking to **"whitewash aggression"** and bypass its peace constitution through military expansion.

Fracturing Western Alliances and Middle East Volatility

- Ukrainian President Zelensky expressed deep distrust of the US government, alleging it **intentionally restricted** Starshield/Starlink speeds to limit Ukrainian military operations.
- Israel officially updated its national security principles to prioritize **"preemption and offense"** over deterrence, signaling an independent strike capability against Iran.
- Iran has warned the US and Israel that any "new adventure" will be met with a response whose **destructive power** exceeds all previous confrontations.

KEY GOVERNANCE TOPICS

Macroeconomics & Trade

- Foreign trade volume reached 39.94 trillion yuan, an **18.8% increase**, marking the fastest growth in five years.
- The "Invoice Economy" crackdown in Nanchang revealed **4.34 billion yuan** in fraudulent VAT invoices used to mislead industrial planning.

Tech Sovereignty & AI

- The Ministry of Industry and Information Technology (MIIT) is launching an **"AI+ Manufacturing"** initiative to accelerate the development of intelligent terminal products.
- China successfully completed satellite internet communication tests in both **Arctic and Antarctic** regions, filling global communication blind spots.

Critical Infrastructure Security

- China is accelerating the "Golden Great Outer Ring" (Highway 219, 331, and 228), a **3,700-billion-yuan project** to connect all coastal and border regions for logistics security.
- The 175-meter water storage target for the **Three Gorges Reservoir** has reached 173.6 meters, with heightened geological disaster monitoring.

Diplomacy & Statecraft

- Premier Li Qiang emphasized building a "China-Tajikistan Community with a Shared Future," focusing on **anti-terrorism and security** cooperation in Central Asia.
- China is hosting the **COP17** Biodiversity Conference in Armenia (via the Kunming-Montreal framework) to project leadership in global climate governance.

Civil Unrest & Social Order

- Hebei authorities began the **forced demolition** of illegal hazardous chemical storage sites in Xiaomakou Village following investigative media reports.
- French President Macron condemned **violence during protests** against the cost of living, distinguishing between legitimate demands and criminal acts.

DEEP DIVE: TRENDS AND THEMES

The "New Long March" as a Strategic Paradigm The pervasive use of Long March imagery is more than commemorative; it is the core narrative for a nation transitioning to a slower but "purer" economic model. By framing modern problems—like the Deep Sea Neutrino Telescope or **rural poverty alleviation**—as components of a "New Long March," the state justifies current economic hardships as necessary sacrifices for future supremacy. This trend suggests that leadership expects a long-term decoupling or "endurance contest" with the West, particularly in **high-end semiconductors** and aerospace technology.

Normalization of Preemptive Doctrines A disturbing trend is emerging in global security postures. Israel's formal adoption of **"preemption and offense"** as its primary security principle breaks the traditional deterrence model. Similarly, the US-Japan deployment of **offensive missiles** to Yonaguni Island—capable of striking targets 1,000km away—represents a shift from defensive readiness to forward offensive positioning. China's reporting highlights these as "extreme dangers," possibly to justify its own continued military buildup as a "reactive" necessity.

The Erosion of Trust in Integrated Tech Alliances The reporting on Ukraine's friction with the US over **Starshield/Starlink** speed throttling serves as a cautionary tale in the Chinese narrative. It portrays dependency on foreign critical infrastructure as a strategic vulnerability that the US **weaponizes even against its allies**. This theme reinforces China's "Technological Sovereignty" push, emphasizing that truly critical systems (like the **BeiDou navigation system** mentioned in farming reports) must be entirely indigenously controlled to avoid similar "betrayals."

INTERNAL DYNAMICS & DOMESTIC INSTABILITY

China's domestic environment is characterized by a "top-down" correction mechanism intended to vent social pressure while maintaining central control. The **Hebei chemical storage scandal** is a prime example: national media (Focus Talk) exposed local negligence, triggering immediate intervention and demolition by provincial authorities. This allows the central government to appear as the protector of the people against corrupt or incompetent local cadres. However, the discovery of a widespread **"invoice economy"** in Nanchang—where fake data was used to inflate local economic performance—suggests that

institutional decay and data falsification remain significant internal threats to the accuracy of national planning and resource allocation.

Public sentiment is also being managed through aggressive **"rumor-busting"** campaigns. The rapid suppression of reports regarding "national treasures" found during **Luoyang Museum** construction using AI-generated visuals indicates a high state of sensitivity toward any narrative that might disrupt social order or tourism. Furthermore, the focus on **elderly fraud protection** and **minor's livestreaming rewards** highlights the government's attempt to play the role of moral arbiter in a rapidly digitizing society that is outstripping traditional social safety nets.

EXTERNAL DYNAMICS & GLOBAL POSTURE

China is projecting a posture of "Strategic Stability" amidst what it portrays as an "Anarchic and Hostile" Western order. The outside world, through the lens of these transcripts, is a place where **treaties are ignored** (Japan), **allies are sabotaged** (US/Ukraine), and **international law is flouted** (Israel/Houthi/Settlers). In response, China is retreating into a **fortress-style border security model**, characterized by the "Golden Great Outer Ring" highway system which hardens its perimeter against external shocks.

Diplomatically, China is weaponizing "Multilateralism" to isolate its rivals. By championing the **Global South** and strengthening the **SCO and BRICS** frameworks in Central Asia, Beijing is building a parallel system of statecraft. The engagement with Tajikistan is framed as a **"Community with a Shared Future,"** a direct linguistic counter-weight to "Rules-Based Order" rhetoric from the West and Japan. China is also positioning itself as the **indispensable economic stabilizer**, using the 140th Canton Fair to demonstrate that global supply chains remain inextricably linked to Chinese manufacturing despite "de-risking" efforts by the G7.

THE ECONOMIC ENVIRONMENT

The economic environment is one of managed transition, where massive growth in new sectors is being used to mask a profound correction in the traditional debt-driven real estate sector. While the 4.6% growth figure is stable, the underlying data reveals a **bifurcated economy**: high-tech is booming, but consumption of durable goods is tepid, and real estate investment is in a state of collapse.

Key Economic Vectors

- **GDP Growth:** 107.1 trillion yuan (Jan-Sept), 4.6% YoY growth; Q3 saw a **1.2% sequential increase** from Q2 at constant prices.
- **Industrial Value-Add:** 32.9 trillion yuan total for the first three quarters, up 5.3% across the board.
- **Investment Trends:** High-tech industry investment grew **4.9%**, while intellectual property product investment rose 9.3%.
- **Unemployment & Inflation:** Surveyed urban unemployment rate averaged **5.2%**; CPI remained low at 0.9%.
- **Real Estate Decline:** Commercial housing sales (floor area) declined by 10.7%.
- **Trade Dynamics:** Export of integrated circuits grew **99%**, signaling China's movement up the global value chain.

LEADERSHIP CHANGES

Leadership dynamics focus on the purge of corrupt officials in the natural resources and financial sectors, signaling a continued "cleaning of the house" to ensure loyalty and efficiency as the 15th Five-Year Plan approaches.

- **Sanae Takaichi:** Framed as the Japanese Prime Minister and the face of **"Right-Wing Militarization."** Her internal support is noted to be dipping below 50% due to the dismissal of the Agriculture Minister, signaling potential instability in Tokyo's cabinet.
- **Zhang Jianlong:** The former Director of the National Forestry and Grassland Administration has been **expelled from the Party** for massive bribery and illegal land use approvals.
- **Wang Wenlin:** Former member of the National Social Security Fund Council is under investigation for **carrying prohibited political books** and conducting superstitious activities, indicating a focus on ideological purity.
- **Abdolrahim Mousavi:** Iran's Army Chief of Staff is presented as a **strong-willed defender** against US "Mother of All Bombs" threats.

EDITORIAL POSTURE & STORY HIERARCHY

The editorial posture is one of **Calibrated Confidence.** The lead story across all programs is the **Q3 Economic Data**, designed to reassure both domestic and international audiences of China's stability. This is followed closely by the **Long March Anniversary**, which serves as the emotional and ideological ballast. The tone is nationalistic yet professional. A significant secondary priority is the **vilification of Japan** and the portrayal of **US-Ukraine friction**, intended to paint the Western alliance as hypocritical and internally conflicted. Buried stories include the specifics of the **ebola outbreak in Congo** (briefly mentioned) and the **illegal chemical storages** (which were framed as already-solved problems). Conspicuous omissions include any mention of the **Chinese stock market's volatility** or the specific impact of youth unemployment beyond a general 5.2% figure, and any update on the **humanitarian situation inside Gaza** other than WFP aid cuts due to funding.

GEOPOLITICAL FRAMING

The world is portrayed as a binary system: China and its partners (the "Global South") pursuing "Shared Futures" and stability, versus the US and its "client states" (Japan/Ukraine/Israel) characterized by aggression, betrayal, and decay.

COUNTRIES

- **Japan:** Portrayed as unrepentantly hostile and "chaotic." Framing focus: "Exposure of deep-rooted wrong perceptions... for the sinister purpose of militarization" and historical revisionism.
- **United States:** Portrayed as an "unreliable and manipulative hegemon." Framing focus: Accused of "putting domestic politics first" at the expense of allies and making "wrong judgments" in the Middle East.
- **Ukraine:** Portrayed as "weak and victimized by its own partners." Framing focus: Zelensky is shown as "hoping to trust" a partner that sabotages him.

- **Tajikistan:** Portrayed as a "principled and loyal friend." Framing focus: A key partner in the "Global South" and SCO framework.

LEADERS

- **Xi Jinping:** Portrayed as "strong, principled, and visionary." He is the source of the "strategic guidance" for the Long March Spirit.
- **Benjamin Netanyahu:** Portrayed as "chaotic and defiant." Framing focus: Adopting doctrines that ignore even his closest allies.
- **Donald Trump (Implied):** Portrayed as "pragmatic but self-centered." Framing focus: His desire for **Russian diesel** and peace talks is shown to marginalize Ukraine.

NON-STATE & CORPORATE ACTORS

- **SpaceX/Starshield:** Portrayed as a "tool of state policy." It is framed as an instrument used by the US government to control foreign military outcomes.
- **Houthi Armed Forces:** Portrayed as "capable and persistent." Framing focus: Their attacks on Saudi Arabia and Red Sea shipping are shown as effective pressure points.

INFORMATION WARFARE ENVIRONMENT

The state is actively shaping a **"Meta-Narrative of Endurance."** By using the 90th anniversary of the Long March to contextualize current economic data, the media is performing **narrative seeding**: it prepares citizens to view **low economic growth as a badge of ideological honor** rather than a policy failure. Another significant operation is the **"Truth Comes" (Zhenxiang Lai Le)** segment, which specifically합합 **debunks French unrest videos** circulating on foreign social media, labeling them as **"2023 footage of a school bus short-circuit"** misrepresented as current riots. This serves to delegitimize foreign reporting and Western social media as sources of information. Conversely, the coverage of **Starlink/Starshield throttling** is weaponized to seed doubt in the minds of US allies globally regarding the **reliability of American dual-use technology**.

HYPOTHESES AND FUTURE OUTLOOK

- **Hypothesis 1: The Transition to a "War Economy" Footprint.** The heavy emphasis on border highways, domestic-only tech stacks (BeiDou/indigenous AI), and "Long March" endurance messaging suggests China is shifting its infrastructure and public psychology toward a **sustained decoupling** or potential conflict-readiness state.
- **Hypothesis 2: Japanese Political Turmoil.** The reporting on Sanae Takaichi’s **declining support** and cabinet "passive response" to scandals suggests Beijing is anticipating or hoping for a leadership crisis in Tokyo that might stall its military integration with the US.
- **Hypothesis 3: Middle East Escalation to Direct Conflict.** Israel’s formal shift to a **"preemptive" doctrine** independent of US approval, combined with Iran’s deployment of new defensive countermeasures, makes a **direct state-on-state kinetic event** between the two highly probable within the current G20 cycle.

STRATEGIC FORESIGHT

Short Term (1-4 Weeks)

- Expect **reactionary military maneuvers** by China in the East China Sea as a direct response to the "Keen Sword 25" drills ending Oct 29.
- Immediate provincial-level inspections of **hazardous chemical storage** nationwide following the Hebei incident revelations.

Medium Term (1-6 Months)

- Formalization of new **professional degree standards** (practice-over-thesis) to rapidly funnel graduates into the booming manufacturing sector.
- Launch of the **fourth national agricultural census** on Jan 1, 2027, to identify land-use efficiencies for food security.

Long Term (1-5 Years)

- Completion of the **"Golden Great Outer Ring"** will fundamentally restructure China's inland logistics, reducing dependence on vulnerable maritime chokepoints.
- Structural integration of AI into **60%+ of large manufacturing**, attempting to solve the labor shortage caused by an aging population.

RISK ASSESSMENT

The current global environment shows high volatility in the Israel-Iran nexus and the US-Japan-China triangle, with economic data manipulation posing a silent threat to market stability.

- **Risk of Direct Israel-Iran Kinetic Conflict:** Triggers include an Israeli preemptive strike on Iranian nuclear facilities under the new doctrine. Likelihood: High. Impact: Catastrophic for global energy markets and Red Sea transit. Mitigations: Urgent **China-Russia-Iran** diplomatic coordination as seen in Tehran today.
- **Regional Arms Race Escalation:** Triggers include the permanent deployment of **long-range offensive missiles** on Japan's outer islands near Taiwan. Likelihood: High. Impact: Increased probability of "accidental" kinetic engagement. Mitigations: Re-establishing **high-level military-to-military** communication between Beijing and Tokyo.
- **Erosion of Global Tech Interoperability:** Triggers include continued **throttling of satellite services** for political/military leverage by US providers. Likelihood: High. Impact: Global "Splinternet" in hardware and infrastructure. Mitigations: Accelerated deployment of **Chinese satellite constellations** in Polar regions.
- **Domestic Governance Data Crisis:** Triggers include the discovery that **local GDP and inflation figures** are being systematically faked through "invoice loops" as in Nanchang. Likelihood: Moderate. Impact: Misallocation of billions in state capital and **loss of investor confidence**. Mitigations: Centralized AI-driven **tax monitoring** and "Focus Talk" style media whistleblowing.

- **Climate-Induced Supply Chain Failure:** Triggers include the **"extreme danger" smoke and fire** events in Indonesia disrupting Southeast Asian air/sea routes affecting 2,400+ flights. Likelihood: Moderate (Seasonal). Impact: Delays in intermediate goods for the **electronics sector**. Mitigations: Diversifying **ASEAN trade routes** via the Kunming-Bangkok railway.

GAPS & BLIND SPOTS

- **The Youth Unemployment Omission:** While the 5.2% general figure is touted, there is zero mention of the **youth (16-24) specific rate**, which historically has been much higher and is a key driver of social instability.
- **Russian Diesel Context:** The broadcast mentions a "breakthrough" US-Russia **diesel deal** worth 60 days of relief, but fails to explain how this squares with existing "maximum pressure" sanctions, suggesting a major **unreported policy shift** in Washington.
- **Haiti Governance Sustainability:** China calls for Haiti to "凝聚政治共识" (condense political consensus) to solve its own problems, but omits the total collapse of its police force, making the suggestion for a "self-led" recovery **factually improbable**.
- **Real Estate Contagion:** The 20.6% drop in investment is noted as a statistic, but the broadcast fails to discuss the **solvency of major developers** or the specific impact on local government debt tied to land sales.

CONTRARIAN NARRATIVE SCENARIOS

Narrative 1: The "Fragility" of the 4.6% Figure. The mainstream view is that China's economy is successfully rebalancing. A contrarian view suggests the 4.6% is a "floor" maintained only through **extreme state-directed credit** into white-elephant tech projects. The **Nanchang invoice scandal** could be the tip of an iceberg, suggesting that much of the "High-Tech Growth" is actually **accounting churn** with no real market demand.

Narrative 2: Japan's Moves are Purely Defensive. While China portrays Japan as returning to 1930s militarism, the deployment of missiles to Yonaguni and Yasukuni visits could be a desperate attempt to signal deterrence against a **feared Chinese invasion** of the Senkaku/Diaoyu Islands, rather than a plan for outward aggression.

Black Swan: The Starlink/SpaceX "Sovereignty Crisis." If a private company like SpaceX were to **unilaterally cut off** a major nation-state's military from communication during a crisis as Ukraine alleges, it could lead to a global movement where governments **nationalize all low-earth orbit infrastructure**, ending the era of commercial space dominance.

RECOMMENDATIONS & IMPLICATIONS

For Statecraft/Public Sector:

- **Security:** Accelerate the "Golden Great Outer Ring" to ensure that **resource-rich border provinces** can bypass coastal blockades in a conflict scenario.

- **Economic:** Implement **real-time VAT monitoring** using AI to prevent the "Invoice Economy" from distorting national 15th Five-Year Plan targets.
- **Diplomatic:** Use the US-Ukraine friction over Starshield to **pitch China's satellite internet** to "Global South" partners as a "Sovereign and Reliable" alternative.

For Private Sector/Investors:

- **Supply Chains:** Electronics manufacturers should **audit their reliance** on Southeast Asian air hubs, given the "extreme danger" smoke hazards in Indonesia.
- **Regulatory Compliance:** EdTech and Gaming firms must **upgrade facial recognition** and real-name authentication for minors to avoid **punitive refund rulings** seen in recent court cases.
- **Capital Allocation:** Pivot away from durable goods retail toward **"experiential and quality consumption"** (Tourism/Services), which is currently the only consumer growth bright spot.

LEGISLATIVE ROUNDUP

Governance is focusing on **professionalizing the workforce** and **securing domestic markets** through standardization of degrees and consumer environments. Treaties in Central Asia are being deepened to solidify energy and security corridors.

BILLS DISCUSSED/DEBATED:

- **Professional Degree Reform Opinion:** A new policy allowing professional degree students (Masters/PhD) to graduate using **"practical results"** rather than traditional academic theses to meet industry demand.
- **Securities Law Article 93:** Update on "Pre-payment" for investor losses in cases of **fraudulent issuance** or false statements to increase market trust.
- **National Standard Updates (687 items):** New standards for **mechanical and chemical industries** to support the "High-Quality" manufacturing transition.

HEARINGS & PRESS EVENTS:

- **State Council Information Office (SCIO) Economic Briefing:** National Bureau of Statistics (NBS) detailed the **4.6% GDP growth** and structural economic shifts.
- **Financial Street Forum 2026:** PBOC Governor Pan Gongsheng announced a new **monetary policy framework** including a facility for non-bank institutions.
- **Ministry of Commerce (MOFCOM) AI Briefing:** Detailed 18 measures to integrate **AI with trade and services** to boost experiential consumption.

KEY STORIES

- **China Q3 2026 Economic Report:** The National Bureau of Statistics released data showing **4.6% GDP growth** for the first nine months of 2026, totaling 107.1 trillion yuan. High-tech manufacturing (14.3% growth) and industrial value-add (5.3% growth) were the **primary drivers**, while real estate investment dropped over 20%.
- **90th Anniversary of the Long March:** Celebrations were held nationwide with the **Central Archives opening 5,000 files**. Xi Jinping emphasized that the "Long March Spirit" must inspire **modern struggles** for technological independence and rural revitalization.

- **Premier Li Qiang in Tajikistan:** Li met with President Rahmon and the PM in Dushanbe to enhance **Belt and Road cooperation** and SCO security frameworks. Agreements were signed in trade, minerals, and law enforcement.
- **Japan Yasukuni and "Keen Sword" Drills:** Japan's PM Sanae Takaichi sent offerings to Yasukuni Shrine while conducting the **largest-ever "Keen Sword"** drills with the US, involving 60,000 personnel. Beijing **condemned the move** as a threat to regional peace.
- **Ukraine-US Starlink Speed Crisis:** Zelensky claimed the US government ordered **SpaceX to throttle internet speeds** for the Ukrainian military, leading to failed interceptions of Russian missiles over a three-day period.
- **Israel's New National Security Doctrine:** PM Netanyahu announced a shift to **"Preemption and Offense,"** stating Israel no longer requires **US approval** to strike threats, specifically targeting Iranian nuclear sites.
- **Hebei Illegal Chemical Storage Cleanup:** Following a national media expose, Hebei province sent task forces to **demolish eight illegal factories** storing thousands of tons of methanol and other hazardous waste.
- **Canton Fair 140th Session:** The fair's first phase concluded, showing **64% of exhibitors** now use AI or industrial internet. Over 1.1 million visitors registered, focusing on advanced manufacturing.
- **Nanchang VAT Invoice Fraud Case:** Tax authorities uncovered a **4.34 billion yuan** "invoice economy" loop where companies faked transactions to **obtain government subsidies** and inflate economic performance data.
- **Satellite Internet Achievement:** The "Polar" research ship completed successful tests of **indigenous satellite internet** across the Arctic and Antarctic, establishing a **global communication network** for China.
- **National Medical Insurance Upgrade:** The "Medical Insurance Wallet" 2.0 was launched, allowing for **cross-province fund sharing** for families, benefiting over 780 million people.
- **Indonesia Smoke Hazard:** Wildfires in Sumatra and Kalimantan caused air quality to reach a **"dangerous" level (AQI 1271)**, disrupting over **2,400 domestic flights** and affecting regional health.
- **Professional Degree Education Reform:** The State Council announced that **practice-based outcomes** (like clinical work or design projects) will now be accepted **in lieu of theses** for graduate degrees in art, medicine, and agriculture.
- **Red Sea Tensions & Egypt's Response:** Egypt's National Defense Committee moved toward providing **military support to Saudi Arabia** after Houthi attacks on Saudi energy facilities intensified.

ABOUT THIS REPORT

Today's Media Trends is a public interest experiment in applying deep thematic trend analysis to television news coverage from around the world to explore how responsibly applied advanced AI can help journalists and scholars better understand the overarching

trends, themes and patterns of our global world.

No data is used to train or tune any AI model.

Each morning, in collaboration with the Internet Archive's TV News Archive, we apply Google's Gemini 3 to deeply examine yesterday's coverage from each television news channel to tease out the overarching themes and trends of its news coverage into a richly annotated thematic analysis. Each high-level insight is connected back to the original broadcast, allowing journalists and scholars to understand the dominate themes and trends and instantly click out to the underlying sources for details.

By helping journalists and scholars see the broader trends and patterns of global news coverage, this analysis helps them identify relevant stories and coverage they might not otherwise have encountered and uncover connections, emphases and narrative shifts that enable more comprehensive reporting and deeper, evidence-based research.

This report is entirely machine generated using Gemini 3 and may include errors and omissions. Please verify all findings. No data is used to train or tune any AI model.

For questions or suggestions, please contact kalev.leetaru5@gmail.com. To learn more or subscribe to our free daily newsletters, visit https://blog.gdeltproject.org/announcing-our-new-daily-todays-trends-on-capitol-hill-todays-media-trends-newsletter-briefings/. You can also learn more about the GDELT Project at https://blog.gdeltproject.org/ and the Internet Archive's TV News Archive at https://archive.org/details/tv.