# TODAY'S MEDIA TRENDS

## KDTV

OCTOBER 19, 2026

THE GDELT PROJECT

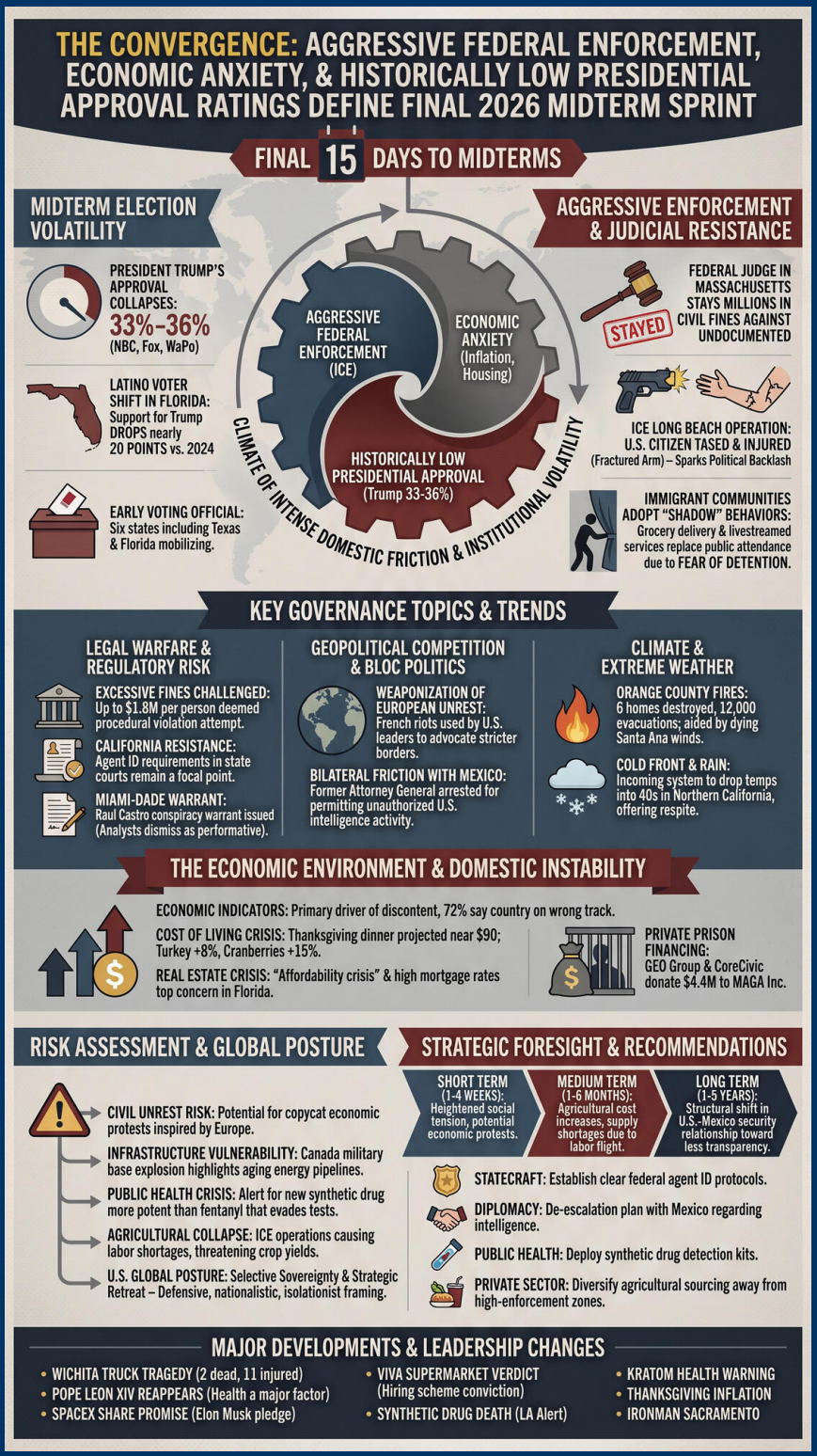

# TODAY'S MEDIA TRENDS

## KDTV

**OCTOBER 19, 2026**

THE CONVERGENCE OF AGGRESSIVE FEDERAL IMMIGRATION ENFORCEMENT, ECONOMIC ANXIETY, AND HISTORICALLY LOW PRESIDENTIAL APPROVAL RATINGS IS DEFINING THE FINAL TWO-WEEK SPRINT TOWARD THE 2026 MIDTERM ELECTIONS.

## DAY-AT-A-GLANCE

The United States enters the final fifteen days of the 2026 midterm election cycle amidst a climate of intense domestic friction and institutional volatility. Data from major networks indicate that President Trump's approval ratings have reached historic lows, with disapproval hovering at 66%. This sentiment is reflected in a shift among Latino voters, particularly in Florida, where despite traditionally leanings, concerns over the cost of living and housing affordability are driving a measurable pivot toward Democratic candidates. Governance is further complicated by a judicial check on executive power, as a Massachusetts federal judge temporarily blocked millions of dollars in fines imposed by the administration on immigrants with final deportation orders.

On the ground, aggressive immigration enforcement by Immigration and Customs Enforcement (ICE) has triggered widespread social withdrawal in immigrant-heavy regions like California's Central Valley. The reported tasing and injury of a U.S. citizen during an ICE operation in Long Beach has intensified calls for agency reform and fueled public indignation. Simultaneously, the state of California is managing a transition from extreme fire risk to an incoming cold front that promises heavy rain and snow, providing a brief respite for wildfire-stricken areas in Orange County but introducing new infrastructure challenges.

Internationally, the broadcast highlights significant instability in Western Europe and Latin America. France is currently experiencing its most violent protests in decades over the cost of living, which U.S. leaders are framing as a failure of liberal border policies. In Mexico, the arrest of a former Attorney General for permitting unauthorized U.S. intelligence activity signals a tightening of sovereign control over security operations. These events, combined with high-profile tragedies in Kansas and Ecuador, paint a picture of a global environment characterized by social fragmentation and the erosion of established order.

## MAJOR DEVELOPMENTS

### Midterm Election Volatility

- Early voting has officially commenced in six states, including Texas and Florida, as both parties mobilize to secure early leads.

- President Trump's approval ratings have collapsed to between 33% and 36% across multiple polls (NBC, Fox News, Washington Post).
- Internal polling suggests Latino support for Trump has dropped nearly 20 points compared to 2024 levels in Florida.

### Aggressive Immigration Enforcement and Judicial Resistance

- A federal judge in Massachusetts has stayed the imposition of millions of dollars in civil fines against undocumented residents.
- ICE operations in Long Beach resulted in the fractured arm of a man identified as a U.S. citizen, sparking a political backlash from local representatives.
- Immigrant communities are adopting "shadow" behaviors, with grocery delivery services and livestreamed church services replacing public attendance due to fear of detention.

### Energy and Public Safety Tragedies

- A fatal incident in Wichita, Kansas, saw a pickup truck plow into a youth soccer game, resulting in two deaths and eleven injuries; the driver has been released pending toxicological results.
- An explosion at a Canadian military base during a live-fire exercise killed four soldiers and injured 39, likely due to a gas pipe breach.

### Public Health Crises

- Los Angeles health authorities have issued an alert for a synthetic drug more potent than fentanyl that evades standard testing strips.
- Medical experts warn against "gas station heroin" or Kratom, noting its addictive properties and lack of FDA regulation.

## KEY GOVERNANCE TOPICS

### Legal Warfare & Regulatory Risk

- The administration’s use of excessive fines (up to $1.8 million per person) is being challenged as a violation of legal procedures.
- California remains a focal point for legal resistance against federal enforcement, specifically regarding agent identification requirements in state courts.
- A Miami-Dade judge issued an arrest warrant for Raul Castro for conspiracy to commit murder, though legal analysts dismiss it as largely performative.

### Geopolitical Competition & Bloc Politics

- U.S. political leaders are using the French riots to advocate for stricter domestic border controls, linking European unrest to immigration.
- The arrest of Cesar Jauregui Moreno in Mexico for allowing CIA operatives to participate in drug raids highlights growing friction in bilateral security cooperation.

### Climate & Extreme Weather

- Orange County's North Fire consumed six homes and forced 12,000 evacuations before containment efforts were aided by dying Santa Ana winds.
- A significant cold front from Alaska is projected to drop temperatures into the 40s and bring rain/snow to Northern California by midweek.

## DEEP DIVE: TRENDS AND THEMES

### The "Shadow Economy" of Fear

In response to increased ICE activity, immigrant communities are developing parallel infrastructure. This is evidenced by Central Valley farmers pivoting to home delivery of produce for customers too afraid to visit markets and churches offering livestreamed masses to combat plummeting physical attendance. This trend suggests a deepening of social isolation and a potential long-term decoupling of a significant demographic from public life, which carries economic risks for the agricultural and retail sectors that rely on these populations.

### The Political Weaponization of European Unrest

The domestic framing of the riots in France serves as a potent campaign narrative. Vice President J.D. Vance and President Trump have both explicitly tied the chaos in Paris to "liberal border policies" and "incompatibility." This narrative aims to consolidate the Republican base by presenting the U.S. midterm choice as a preventative measure against a similar breakdown of social order, effectively utilizing foreign instability as a psychological operations tool for domestic voters.

## INTERNAL DYNAMICS & DOMESTIC INSTABILITY

### Institutional Erosion and Partisan Friction

- The administration is facing significant disenchantment within its own party, with experts noting that many Republicans may abstain from voting due to policy fatigue.
- Conflict between local and federal authorities is escalating; San Francisco court interpreters are protesting for wages, while local school districts are creating "accompaniment programs" to protect parents from ICE arrests at courthouses.
- The Long Beach incident involving the tasing of a U.S. citizen Ricardo Gonzalez illustrates the risks of high-tempo, low-identification enforcement tactics which could lead to increased civil unrest.

## EXTERNAL DYNAMICS & GLOBAL POSTURE

### Selective Sovereignty and Strategic Retreat

The U.S. is projecting a defensive and nationalistic posture. By framing France as a "failed country" due to immigration, the administration is signaling a retreat from traditional Western liberal values toward isolationism. However, the arrest of a former Mexican official for CIA collaboration suggests that U.S. intelligence agencies are still highly active in foreign theaters, albeit facing stiffer resistance from sovereign neighbors. The administration's global posture is one of selective engagement: aggressive in intelligence and immigration, but dismissive of multilateral social norms.

## THE ECONOMIC ENVIRONMENT

Economic indicators remain the primary driver of political discontent, with 72% of the electorate believing the country is on the wrong track. Consumer spending remains high for seasonal events like Halloween ($13 billion), but structural inflation in food and housing is eroding disposable income for the middle class.

### Key Economic Vectors

- **Agricultural Disruption:** ICE presence in the Central Valley is causing labor shortages during harvest season, threatening crop yields and supply chain stability.
- **Cost of Living:** Thanksgiving dinner costs are projected at near $90, with turkey prices increasing 8% and cranberries 15%.
- **Political Financing:** Private prison firms like **GEO Group** and **CoreCivic** have donated $4.4 million to MAGA Inc., illustrating the financial incentives behind expanded detention policies.
- **Real Estate Crisis:** The "affordability crisis" and high mortgage rates remain a top-tier concern for the electorate in Florida.

## LEADERSHIP CHANGES

Strategic personnel shifts and legal actions against officials indicate a volatile environment for political and security leadership.

- **Cesar Jauregui Moreno:** The former Chihuahua Attorney General was arrested for allowing U.S. agents to operate illegally, signaling a crackdown on foreign intelligence influence in Mexico.
- **Karla Montoya:** Convicted by a federal jury for her role in a hiring scheme at Viva Supermarkets involving false immigration documents and obstructing investigations.
- **Pope Leon XIV:** Reappeared in public following a cancerous nodule removal; his health status is a major factor in Catholic diplomatic stability in Latin America.

## EDITORIAL POSTURE & STORY HIERARCHY

The network prioritizes **immediate physical threats** and **electoral horse-racing**. The lead stories consistently focused on the Wichita truck tragedy, the ICE tasing incident, and the midterm polls. Domestic tragedies and federal agency abuses are given high urgency to reflect the anxieties of the Spanish-speaking demographic. **Buried stories** include the strategic implications of the CIA-Mexico incident, which was presented as a crime report rather than a diplomatic crisis. **Conspicuous Omissions** include any detailed discussion of the specific legislative fixes for the "affordability crisis" beyond its impact on polling, and the broader environmental impact of the Orange County fires beyond immediate property damage.

## GEOPOLITICAL FRAMING

The global arena is portrayed as a fracturing landscape where traditional powers are struggling with internal order.

### Countries and Leaders

- **France (Emmanuel Macron):** Portrayed as a chaotic zone where the state is losing control to "criminals" and "extremists." Implicitly framed as a warning to U.S. voters about the consequences of liberal governance.
- **Mexico:** Framed as a assertive sovereign actor, willing to arrest its own high-ranking officials to maintain control over its borders and security operations.

- **Donald Trump:** Portrayed as weak and embattled due to low polling numbers and judicial reversals, yet still capable of mobilizing significant campaign energy and private sector funding.
- **Raul Castro:** Framed as a corrupt and aged dictator, with the U.S. legal system pursuing him for historical crimes as a symbol of anti-communist resolve in Florida.

### Non-State & Corporate Actors

- **GEO Group / CoreCivic:** Framed as opportunistic corporate actors with a "mutually beneficial" relationship with the Trump administration's detention expansion.
- **SpaceX (Elon Musk):** Framed as a benevolent disruptor, using personal wealth to influence the next generation through direct stock offerings to children.

## INFORMATION WARFARE ENVIRONMENT

Narrative seeding is highly active regarding immigration and civil order.

- **Narrative Seeding:** The link between the French riots and U.S. border policy is a classic psychological operation designed to create an associative fear of "incompatible" populations.
- **Domestic Propaganda:** The administration's framing of civil fines as "mandatory penalties" was checked by the judiciary, revealing a delta between the administration's stated "legal authority" and actual constitutional limits.
- **Digital Alternatives:** The Catholic Diocese is utilizing digital platforms to bypass physical intimidation, creating a virtual sanctuary space that challenges the administration's ability to monitor community gathering.

## HYPOTHESES AND FUTURE OUTLOOK

### Election Impact of Economic Anxiety

- If the Latino pivot in Florida holds, the Republican party may face significant losses in the Senate, potentially changing the balance of power in Washington despite historical advantages in that state.

### Escalation of Enforcement Friction

- The injury of a U.S. citizen in Long Beach is likely to trigger civil rights lawsuits and could lead to state-level legislation in California further restricting federal agency cooperation.

## STRATEGIC FORESIGHT

**Short Term (1-4 Weeks):** Expect heightened social tension as midterm results are tallied. Economic protests similar to those in France could emerge in U.S. urban centers if inflation spikes during the holiday season.

**Medium Term (1-6 Months):** The agricultural sector in the Central Valley will likely see increased costs and supply shortages due to labor flight, necessitating federal or state-level intervention to stabilize food prices.

**Long Term (1-5 Years):** The U.S.-Mexico security relationship will undergo a structural shift toward less transparency and fewer joint operations as Mexico enforces stricter

sovereign control over its domestic law enforcement agencies.

## RISK ASSESSMENT

Ongoing social fragmentation and environmental volatility present significant risks to domestic stability and economic health.

- **Civil Unrest and State Breakdown:** Massive protests in Europe could inspire domestic copycat movements focused on the cost of living. Triggers: Continued food price inflation and polarizing election results. Likelihood: Moderate. Impact: High. Mitigations: Expansion of social safety nets and de-escalation of inflammatory rhetoric.
- **Infrastructure Vulnerability (Energy):** The base explosion in Canada underscores the risk to aging energy pipelines. Triggers: Maintenance failures or accidental breach during construction/training. Likelihood: Low. Impact: Moderate (localized). Mitigations: Enhanced mapping and safety sensors on subterranean gas lines.
- **Public Health Emergency (Synthetic Drugs):** The arrival of undetectable synthetics threatens to spike mortality rates. Triggers: Widespread distribution through illicit networks. Likelihood: High. Impact: Critical. Mitigations: Rapid development and deployment of updated mass-testing technology.
- **Agricultural Collapse:** Massive labor flight due to ICE operations could leave crops to rot. Triggers: Expansion of raids during the peak harvest window. Likelihood: Moderate. Impact: High (Economic). Mitigations: Strategic "sanctuary" labor zones or agricultural visas.
- **Judicial/Executive Crisis:** Continued blocking of federal fines could lead to a constitutional showdown. Triggers: Administration refusal to comply with stay orders. Likelihood: Low. Impact: High (Institutional). Mitigations: Adherence to appellate court rulings and administrative policy shifts.

## GAPS & BLIND SPOTS

- The broadcast fails to detail the specific legal defense used by the Massachusetts judge, leaving the public unclear on the actual constitutional grounds for blocking the fines.
- There is no mention of the potential environmental impact of the Canadian base fire, specifically regarding gas leaks into local water tables.
- The specific toxicological status of the Wichita driver remains unknown, leaving a gap in understanding if the event was an accident or a deliberate attack.
- The coverage of the fentanyl-replacement drug lacks information on the source or manufacturing origins of the substance.

## CONTRARIAN NARRATIVE SCENARIOS

### The "Dead Heat" Illusion

While polls show Trump at historic lows, the focus on unpopularity may be masking a highly efficient minority rule strategy. High disapproval does not necessarily translate to a loss of the Senate if gerrymandering and voter suppression tactics in states like Texas remain effective, suggesting a potential outcome where the "losing" party retains control.

### Black Swan Event: Sovereign Decoupling

If Mexico continues to arrest officials for U.S. intelligence ties, it could lead to a total suspension of the USMCA trade agreement on security grounds, causing a catastrophic collapse in North American supply chains that no market has yet priced in.

## RECOMMENDATIONS & IMPLICATIONS

### For Statecraft/Public Sector:

- Establish clear, visible identification protocols for federal agents to prevent further accidental tasing of U.S. citizens.
- Develop a diplomatic de-escalation plan with Mexico regarding intelligence sharing to prevent a total security freeze.
- Prioritize the rollout of synthetic drug detection kits to first responders to manage the new potency threat.

### For Private Sector/Investors:

- **Supply Chain:** Agricultural investors should hedge against volatility in California's Central Valley by diversifying sourcing away from high-enforcement zones.
- **Regulatory Compliance:** Retailers should prepare for increased product recalls following the major cold storage failures at Kallen Foods.
- **Security:** Companies operating in urban France should prepare for prolonged curfews and potential property damage as protests show no signs of abating.

## LEGISLATIVE ROUNDUP

Current policy focuses on expanding civil penalties for immigration violations and increasing state-level infrastructure for workforce training in the green energy sector.

### BILLS DISCUSSED/DEBATED:

- **Federal Immigration Fines Policy:** An administrative rule intended to levy multi-million dollar penalties on deportees, currently stayed by a federal judge.
- **California Identification Law:** A state law requiring visible ID for federal agents in courtrooms, currently blocked by the 9th Circuit Court of Appeals.
- **Workforce Investment Fund:** Governor Newsom announced a $44 million investment for apprenticeship programs in telecom and electrical systems.

### HEARINGS & PRESS EVENTS:

- **Mendota Press Conference:** Local leaders and farmers called for a permanent immigration reform and an end to terrorizing harvest labor.
- **Macron National Address:** The French president blamed far-left activists for rioting and vowed to hold them accountable.

## KEY STORIES

- **Wichita Truck Tragedy:** A 34-year-old woman plowed a truck into a youth soccer game in Wichita, Kansas, killing a 6-year-old and a 35-year-old.
- **Trump Approval Collapse:** Three major polls show Trump's approval at 33-36% with widespread voter discontent regarding the economy.
- **Long Beach Citizen Tasing:** ICE agents injured and tased Ricardo Gonzalez, a U.S. citizen, during a daylight operation in Long Beach.

- **Massachusetts Fine Injunction:** A federal judge stayed the $1.8 million immigration fines citing procedural irregularities.
- **Orange County North Fire:** Santa Ana winds fanned a blaze that destroyed six homes in San Juan Capistrano before containment reached 50%.
- **Mexico CIA Arrest:** Former prosecutor Cesar Jauregui Moreno was arrested for treason for facilitating unauthorized U.S. intelligence operations.
- **French Social Unrest:** PARíS remains under heavy police presence with 1,800 arrests following massive riots over inflation.
- **Vatican Health Update:** Pope Leon XIV reappeared at St. Peter's Plaza following lung surgery, thanking followers for prayers.
- **Viva Supermarket Verdict:** Former manager Karla Montoya was found guilty of using false documents to hire workers and obstructing federal labor audits.
- **Synthetic Drug Alert:** Los Angeles health officials warn of a new, test-evading narcotic that caused its first confirmed death in the region.
- **SpaceX Share Promise:** Elon Musk pledged to give SpaceX shares to American children, totaling a possible $10 billion in equity.
- **Ecuador Mass Tragedy:** A priest in Guayaquil died during a livestreamed service when a large crucifix fell on him.
- **San Jose Frontal Crash:** A head-on collision near Capitol and McLaughlin left one dead and two hospitalized.
- **Kallen Foods Recall:** Over 1.5 million pounds of meat products were recalled due to unsafe storage temperatures.
- **Waymo Detention Risk:** Legal experts discussed the risks for undocumented passengers in autonomous vehicles if the vehicles are pulled over by ICE.
- **Florida Latino Polling:** A Univision poll shows a 20-point drop in Trump's favorability among Florida Latinos.
- **Raul Castro Warrant:** A Miami judge issued an arrest warrant for the former Cuban leader regarding the 1996 Brothers to the Rescue shoot-down.
- **Ironman Sacramento:** Over 3,500 athletes participated in a major triathlon in the California state capital.
- **Kratom Health Warning:** Doctors warned of addiction risks associated with unregulated "gas station" supplements.
- **Thanksgiving Inflation:** Reports indicate turkey prices have risen 8%, driving the cost of a traditional dinner to near-record levels.
- **Yuba City Hit-and-Run:** A family is seeking justice for a 14-year-old girl struck by a vehicle that fled the scene in September.

## ABOUT THIS REPORT

**Today's Media Trends** is a public interest experiment in applying deep thematic trend analysis to television news coverage from around the world to explore how responsibly applied advanced AI can help journalists and scholars better understand the overarching trends, themes and patterns of our global world.

**No data is used to train or tune any AI model.**

Each morning, in collaboration with the Internet Archive's TV News Archive, we apply

Google's Gemini 3 to deeply examine yesterday's coverage from each television news channel to tease out the overarching themes and trends of its news coverage into a richly annotated thematic analysis. Each high-level insight is connected back to the original broadcast, allowing journalists and scholars to understand the dominate themes and trends and instantly click out to the underlying sources for details.

By helping journalists and scholars see the broader trends and patterns of global news coverage, this analysis helps them identify relevant stories and coverage they might not otherwise have encountered and uncover connections, emphases and narrative shifts that enable more comprehensive reporting and deeper, evidence-based research.

This report is entirely machine generated using Gemini 3 and may include errors and omissions. Please verify all findings. No data is used to train or tune any AI model.

For questions or suggestions, please contact kalev.leetaru5@gmail.com. To learn more or subscribe to our free daily newsletters, visit https://blog.gdeltproject.org/announcing-our-new-daily-todays-trends-on-capitol-hill-todays-media-trends-newsletter-briefings/. You can also learn more about the GDELT Project at https://blog.gdeltproject.org/ and the Internet Archive's TV News Archive at https://archive.org/details/tv.