TODAY'S MEDIA TRENDS

CCTV13

OCTOBER 29, 2026

THE GDELT PROJECT

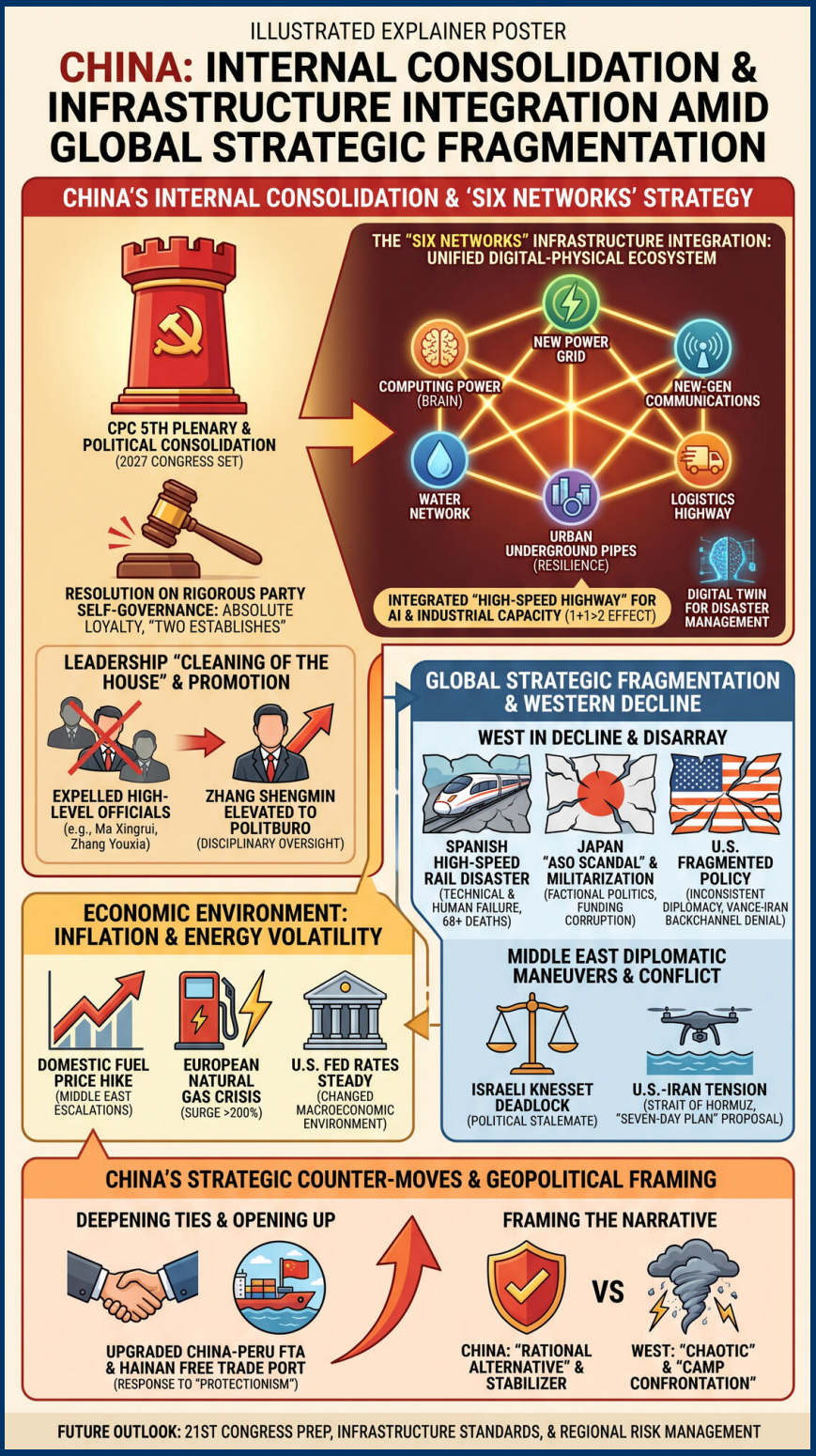

TODAY'S MEDIA TRENDS

CCTV13

OCTOBER 29, 2026

CHINA CONSOLIDATION OF INTERNAL POWER AND INFRASTRUCTURE INTEGRATION AMID GLOBAL STRATEGIC FRAGMENTATION

DAY-AT-A-GLANCE

The domestic focus of the Chinese state media today is dominated by the conclusion of the **5th Plenary Session of the 20th CPC Central Committee**, which formalized the date for the **21st National Congress in late 2027** and enacted a comprehensive "Resolution on Tirelessly Advancing Full and Rigorous Party Self-Governance." This session signaled a significant internal consolidation, punctuated by the formalization of expulsions of numerous high-ranking military and political figures and the promotion of Zhang Shengmin to the Politburo. This "cleaning of the house" is framed as a prerequisite for the "Chinese-style modernization" and the resilience needed to face what the communique describes as "complex and severe" international challenges. Simultaneously, the state is aggressively promoting a new infrastructure paradigm—the "Six Networks"—designed to integrate water, power, and computing into a single "high-speed highway" for AI and industrial capacity.

Internationally, the framing highlights a **West in decline and disarray**. State broadcasts focused heavily on the **Spanish high-speed rail disaster**, attributing it to a collapse of technical and human control systems, and the **Japanese political funding scandal** involving Aso Taro, which is used to characterize Japanese "factional politics" as corrupt and inept. In the Middle East, reports on the **Israeli Knesset election** emphasize a deepening deadlock and the rising influence of Arab parties as kingmakers, while the **U.S.-Iran relationship** is portrayed as a theater of inconsistent diplomacy, with U.S. Vice President J.D. Vance reportedly attempting backchannel negotiations authorized by President Trump, despite public denials. This serves the narrative of a fragmented and unreliable U.S. foreign policy that complicates global stability.

Economically, the environment is defined by **inflationary pressures and energy volatility**. China announced a significant **domestic fuel price hike** following Middle East escalations, while the U.S. Federal Reserve's decision to hold interest rates steady is analyzed as a symptom of a "changed macroeconomic environment" where traditional levers no longer provide stability. China's strategic counter-move includes deepening ties with Latin America, evidenced by the **upgraded China-Peru FTA** taking effect on November 1, and the further opening of the Hainan Free Trade Port to respond to "protectionist" measures from the EU and U.S. regarding electric and hybrid vehicles.

MAJOR DEVELOPMENTS

CPC 5th Plenary Session and Political Consolidation

- The 20th CPC Central Committee concluded its 5th Plenary Session, officially setting the 21st National Congress for the second half of 2027.
- The session passed a resolution on "Full and Rigorous Party Self-Governance," emphasizing **absolute loyalty** and the "Two Establishes" as the core of national security.
- Massive personnel adjustments were confirmed, including the expulsion of high-level officials like Ma Xingrui and Zhang Youxia, signaling a deep purge or "rectification" of the leadership and military hierarchy.
- Zhang Shengmin was elevated to the Politburo, consolidating the military-disciplinary oversight at the highest level.

The "Six Networks" Infrastructure Strategy

- The Politburo has mandated the synchronized construction of **six critical networks**: Water, New Power, Computing, New-Gen Communications, Urban Underground Pipes, and Logistics.
- This "Six-Network" integration aims for a 1+1>2 effect, where the computing power network acts as the "brain" for the smart power grid and communications highway.
- Investment in underground pipe networks is projected at 5 trillion RMB over the next five years, focusing on urban resilience and digital twins for disaster management.

Middle East Diplomatic Maneuvers and Conflict

- Reports indicate U.S. Vice President J.D. Vance wrote to Iran's Secretary Mohsen Rezaei to explore a negotiation framework, seeking to prevent conflict before the U.S. midterms.
- The Israeli election resulted in a political stalemate between Netanyahu’s right-wing bloc and Eisenkot’s opposition, with neither reaching the 61-seat majority, potentially leading to further instability or military adventurism against Iran.
- Qatar and other regional mediators are proposing a "Seven-Day Plan" to reopen the Strait of Hormuz in exchange for eased U.S. sanctions.

Spanish Rail Catastrophe and Infrastructure Failure

- A high-speed train collision in Toledo, Spain, has claimed at least 68 lives (some reports up to 69).
- The crash resulted from a simultaneous failure of the LZB safety system and human error by dispatchers who ordered a train to proceed at normal speed into a occupied track without verification.
- The tragedy is used in state media to underscore the risks of technical mismanagement in Western transport systems.

Japan's "Aso Scandal" and Militarization

- Aso Taro, deputy leader of the LDP, is embroiled in a political funding scandal involving 2 billion Yen raised through "money-making parties."

- Chinese analysis frames this as factional politics "hollowing out" Japanese constitutional governance and leading to a decline in decision-making quality.
- Criticism is directed at Japan's new "Deterrence" concept and the deployment of Type-25 surface-to-ship missiles during "Keen Sword" drills, which China views as a breach of Japan's peace constitution.

KEY GOVERNANCE TOPICS

Armed Conflict & Militarization

- Defense Ministry spokesperson condemns the U.S.-Japan Keen Sword drills, labeling them as "camp confrontation" that threatens regional stability.
- Iran's Revolutionary Guard intercepted an MQ-1 drone over the Strait of Hormuz, maintaining a high-pressure stance despite backchannel talks.
- The UK and Netherlands announced additional military aid for Ukraine (10 billion GBP and 500 million EUR respectively), which Russia claims will only "delay the peace process."

Critical Infrastructure Security

- The Spanish train crash highlights vulnerabilities in automated control systems when computer failures force a shift to manual management.
- Sudan’s oil infrastructure suffered an attack on a pipeline connecting Port Sudan to Khartoum, exacerbating the nation’s fuel crisis.
- China is promoting its "inclusive pipe network" technology to prevent urban flooding and improve fire safety in historical districts.

Diplomacy & Statecraft

- The upgraded China-Peru FTA is hailed as a victory for multilateralism, enriched by the "Belt and Road" strategic partnership.
- Russia is pushing for trilateral talks in Abu Dhabi (Russia-U.S.-Ukraine), explicitly **excluding the European Union**, which Moscow views as having lost strategic autonomy.
- German President Steinmeier visited Peking University, calling for "win-win" cooperation rather than "de-coupling."

Macroeconomics & Trade

- China's Ministry of Commerce responds to EU restrictions on Chinese hybrids, threatening "all necessary measures" to defend its interests.
- The PBOC reports a 6.7% growth in inclusive finance loans, while green loans grew by 24.7% year-on-year.
- New measures for the Hainan Free Trade Port include 16 measures to facilitate trade, such as allowing international inspection standards for aviation kerosene in bonded warehouses.

Leadership Dynamics & Governance

- The CPC Plenary focused on "The One at the Top" (一把手) and the need to regulate their power through strict democratic centralism.
- The Israeli election results show major structural shifts, with the ruling alliance losing 11 seats, reflecting a public "fatigued" by three years of conflict.
- Brazil's Bolsonaro family remains in focus as Flavio Bolsonaro fled to the U.S., claiming "political persecution" after the supreme court ordered his passport seized.

DEEP DIVE: TRENDS AND THEMES

The Weaponization of Infrastructure Resilience

China is pivoting from simple infrastructure expansion to a "Network Resilience" model. The "Six Networks" are not just construction projects; they are a unified digital-physical ecosystem. By integrating computing power with the electrical grid, China seeks to bypass traditional energy inefficiencies and secure "Tech Sovereignty." This contrasts with the infrastructure failures showcased in Spain, framing China's "Digital Twin" and automated oversight as the superior global standard for urban safety.

Multipolarity vs. Camp Confrontation

Chinese state media is cultivating a narrative of "principled multilateralism" (e.g., Peru FTA, UN resolutions against the Cuba embargo) against "lawless unilateralism" (U.S. sanctions, Japan's military drills). The condemnation of U.S. sanctions regarding Xinjiang is framed as a defense of global trade rules. Meanwhile, the report on Russia excluding Europe from peace talks serves to highlight the perceived irrelevance of the EU in a new Russo-American-Sino power dynamic.

Technological Solutions for a "Healthy China"

There is a strong push toward **AI-driven healthcare** and preventive medicine. Interviews with the editor of *The Lancet* highlight China as a "special superpower" in medical research. China's focus on "Lifestyle Medicine" and the use of ultrasonic brain-machine interfaces to treat consciousness disorders portrays the state as using cutting-edge tech to solve human-centric problems, while simultaneously warning against AI-generated fake research.

INTERNAL DYNAMICS & DOMESTIC INSTABILITY

Host Nation (China): High-Level Purge and Ideological Hardening

The 5th Plenary Session's communique reveals a massive **re-organization of the elite layer**. The list of confirmed disciplinary reports against major figures like Ma Xingrui (the high-profile Xinjiang Party Chief) and military leaders like Zhang Youxia indicates a significant shift. This is not just routine anti-corruption; it is a **pre-Congress realignment** to ensure the 21st National Congress is a unified platform for Xi Jinping's "New Era." The emphasis on "correct political views" for new leadership members suggests concern over ideological drift in the bureaucracy.

Japan: Institutional Decay

Chinese broadcasts portray Japan as suffering from "factional politics" that paralyzes decision-making. The Aso scandal is used to argue that the LDP only thinks about "amassing wealth" rather than governance, leading to a loss of public mandate and a dangerous "rightward shift" to distract from domestic failure.

Israel: Societal Polarization

The election coverage describes a nation "fatigued by war" but unable to find a consensus. The rise of Arab parties and the "gridlock" between Eisenkot and Netanyahu are framed as structural fissures that make the country difficult to govern and prone to military miscalculation.

EXTERNAL DYNAMICS & GLOBAL POSTURE

Framing the U.S. as an Unreliable Hegemon

The U.S. is depicted as a "chaotic" actor. The denial by Trump of Vance's diplomatic overtures to Iran, and the dismissal of a U.S. general for leaking intelligence, suggest an administration at war with itself. China frames this as a "disaster for the world" because U.S. isolationism and European "inward-looking" tendencies hinder global solutions to pandemics and climate change.

China as the "Rational Alternative"

In contrast to Western "camp confrontation," China projects itself as the "partner for solving problems" (specifically mentioned regarding trade with the EU). The promotion of the 9th CIIE, with record-breaking exhibition areas, serves to prove China's continued "strong attraction" for foreign investment despite Western talk of de-risking.

THE ECONOMIC ENVIRONMENT

The economic outlook is characterized by a "stable but pressured" domestic environment and a "volatile" global energy market. China is using policy-driven finance to sustain growth while passing costs to consumers to protect industrial refining capacity.

- **Fuel Price Hikes:** Domestic gasoline and diesel prices surged by 440 and 420 RMB per ton respectively, driven by Middle East tension. This is a strategic move to "transmit import costs" while avoiding "losses for refining enterprises."
- **Bank Lending Data:** PBOC reported that over half of high-tech enterprises now receive loan support, with total inclusive small-business loans reaching 38.5 trillion RMB.
- **European Natural Gas Crisis:** Prices have surged over 200% since the start of the current Middle East conflict, with inventories significantly below historical averages (74.6% capacity).
- **U.S. Fed Stance:** The Fed maintained rates at 3.75-4%. Analysis suggests the Fed is "trapped" between fighting inflation and managing commercial real estate/financial system fragility.
- **Inclusive Consumption:** The "Trade-in" policy for appliances and electronics has driven 2 trillion RMB in sales, with a 444% increase in sales of subsidized mobile phones and tablets.

LEADERSHIP CHANGES

The day saw significant formalization of leadership changes within the CPC, marking a decisive shift towards disciplinary control and military loyalty.

- **Zhang Shengmin:** Elevated to the CPC Politburo. As a CMC Vice-Chairman and high-ranking disciplinary official, his promotion highlights the primacy of "military purity" and oversight.
- **The Expelled Faction:** A list including **Ma Xingrui, Zhang Youxia, Liu Zhenli, Sun Shaocheng,** and others were formally expelled from the Party. This represents a massive decapitation of the current power structure, including former Politburo members and top military brass.

- **Lu Liang, Bao Gang, et al.:** Promoted from alternate members to full members of the Central Committee to fill the vacancies left by the purges.
- **Christine Lagarde:** Announced she will resign as ECB President on February 7, 2027, adding further uncertainty to European monetary policy.
- **Major General Silvia:** Dismissed from the U.S. Joint Staff for reportedly leaking classified intel on Iran and Ukraine after failing polygraph tests.

EDITORIAL POSTURE & STORY HIERARCHY

CCTV-13's editorial hierarchy for October 29 is designed to project a state in absolute control of its internal destiny while the rest of the world founders. The **lead story** across every news slot is the **CPC Plenary Communique**, often read in its entirety, emphasizing "Party Self-Governance." This is followed by trade-focused stories (Hainan FTZ, Peru FTA) to project economic openness. In the middle of the broadcast, **international tragedies** (Spain) and **scandals** (Japan, U.S. intelligence leaks) are positioned to serve as cautionary tales of "Western incompetence."

The emotional tone is **stern and triumphant** regarding domestic politics, but **skeptical and critical** regarding the U.S. and its allies. **Conspicuous Omissions** include any detailed reporting on the specific nature of the crimes committed by the newly expelled high-level officials (e.g., Ma Xingrui); the "why" is replaced by the "what" of the punishment. There is also a lack of reporting on any potential negative impacts of the fuel price hike on Chinese small businesses, focusing only on the "macro-stability" justification.

GEOPOLITICAL FRAMING

The geopolitical subtext suggests that the world is re-polarizing, with the U.S. unable to lead and China stepping into the role of "stabilizer" through trade and tech governance.

COUNTRIES

- **China:** Portrayed as **strong, disciplined, and innovative**. Described as a "partner for solutions" rather than the "root of problems" for the EU in hybrid vehicle trade.
- **United States:** Portrayed as **weak and chaotic**. Framing focuses on "isolationism" and internal intelligence leaks harming its global posture.
- **Japan:** Portrayed as **corrupt and belligerent**. LDP leaders are "only thinking of making money" through political funds while threatening the "Peace Constitution."
- **Spain:** Portrayed as **technologically failing**. The crash is a "Dantesque" tragedy due to human and system error.
- **Israel:** Portrayed as **polarized and gridlocked**. Voters are "disappointed" and see "no hope" for change regardless of the winner.

LEADERS

- **Xi Jinping:** Portrayed as the **absolute core and visionary**. He is the architect of "Party discipline" and "Chinese modernization" who leads the Party to "victory after victory."
- **Donald Trump:** Portrayed as **inconsistent**. He "denied" instructing negotiations that his VP reportedly initiated.

- **J.D. Vance:** Portrayed as **secretive and desperate**. His letter to Iran is framed as a move to "find a decent reason" to delay conflict before elections.
- **Aso Taro:** Portrayed as **principally corrupt**. His factional "money-making" is the fuel for Japan's political rot.

INFORMATION WARFARE ENVIRONMENT

Narrative Seeding of "Western Incompetence"

- The extensive, graphic coverage of the Spanish train crash is a subtle form of information warfare, creating a psychological association between Western high-tech systems and fatal failure, likely to counter China's own rail export competition.
- The "Aso Scandal" is used to seed the idea that Japanese military Drills are illegitimate actions of a corrupt regime rather than legitimate defense.

Censorship and Purge Sanitization

- The communique lists a **mass purge** of the military and political elite, but it is presented as a triumph of "self-revolution." The absence of specific charges prevents public debate on the breadth of the internal resistance or corruption that necessitated such a large-scale move.
- U.S. sanctions are universally referred to as **"Century-level Lies"** or **"Political Manipulation"** without acknowledging the underlying human rights reports that triggered them.

HYPOTHESES AND FUTURE OUTLOOK

- **CPC 21st Congress Prep:** The massive purge confirmed today suggests that Xi Jinping is removing all potential factional obstacles well ahead of the 2027 Congress. We can expect an even more centralized, "monolithic" leadership structure by late 2026.
- **Israel-Iran Conflict:** The Israeli stalemate increases the likelihood of a "military adventure" by a caretaker government (Netanyahu) looking to maintain power, or a sudden escalation to force the U.S.'s hand before its midterms.
- **Global Infrastructure Standards:** China will use its "Six Networks" success as a template for Export-Led growth, positioning Chinese smart-grid and AI-integrated cities as safer alternatives to the "failing" infrastructure of the West.
- **European Irrelevance in Diplomacy:** Russia’s success in marginalizing the EU in peace talks will likely lead to a "European crisis of confidence," potentially fracturing the NATO/EU stance on Ukraine as individual nations (like Germany) seek their own deals.

STRATEGIC FORESIGHT

Short Term (1-4 Weeks): Expect reactive trade measures from China against EU hybrid vehicle manufacturers. In the Middle East, the U.S. midterm elections (mentioned as a driver of Vance’s diplomacy) will lead to high volatility as candidates use Iran/Israel rhetoric for domestic gain. Immediate **social pressure** in Spain over the rail crash may lead to political instability for the Sanchez government.

Medium Term (1-6 Months): The Hainan FTZ expansion will attract more Southeast Asian and Latin American trade, solidifying a "Sino-South" trade bloc. The transition of leadership in the European Central Bank will likely cause euro-zone market jitters as Lagarde exits during an energy crisis.

Long Term (1-5 Years): The completion of China's integrated "Six Networks" will likely create a "Computing Hegemony" in the region, where neighboring states must link into China's grid to access efficient AI capacity. The 2027 Party Congress will likely mark the transition into a "Fully Modernized" governance model characterized by AI-led oversight and zero factionalism.

RISK ASSESSMENT

The current risk landscape is defined by system failures, political deadlock, and the breakdown of traditional deterrents.

- **Risk 1: Middle East Regional War.** Triggers: Breakdown of Vance's backchannel or a "pre-emptive" strike by a deadlocked Israeli cabinet. Likelihood: High. Impact: Global energy price spike and logistical collapse. Mitigations: Successful Qatar-mediated "Strait of Hormuz" Seven-Day Plan as currently discussed.
- **Risk 2: Escalation of China-EU Trade War.** Triggers: Formal adoption of "discriminatory" hybrid vehicle tariffs by the EU. Likelihood: High. Impact: Heavy losses for European luxury auto brands in China and supply chain disruptions for EV batteries. Mitigations: Strengthening of "dialogue and consultation" mechanisms currently in progress.
- **Risk 3: Infrastructure System Collapse.** Triggers: Combined technical and human error in legacy Western rail or grid systems. Likelihood: Moderate. Impact: High-casualty events like the Toledo crash and loss of public confidence. Mitigations: Fast-tracking AI-integrated "safety digital twins" and remote monitoring.
- **Risk 4: Internal Factional Backlash in China.** Triggers: Economic slowdown hitting the "under-purged" mid-tier bureaucracy. Likelihood: Low. Impact: Destabilization of the 21st Congress preparation. Mitigations: Continued "strict governance" and ideological training for new "一把手" leaders.
- **Risk 5: Global Inflationary Spiral.** Triggers: Energy prices (Natural Gas up 200%) transmitting into food and industrial costs. Likelihood: High. Impact: Recession in the UK/EU and civil unrest in the Global South. Mitigations: Strategic reserves and inclusive loan support for SMEs.

GAPS & BLIND SPOTS

- **Ma Xingrui's Fall:** The expulsion of the Xinjiang Party chief is a seismic event, but the broadcast gives zero context on the nature of his "severe discipline violations." This creates a massive gap in understanding the current policy direction in Xinjiang.
- **Russian-Ukrainian Ground Truth:** The reporting on local ceasefires (Aleshki) and "humanitarian corridors" misses the actual territorial combat data, presenting a diplomatic movement that may be disconnected from the military reality.

- **Digital Yuan Resistance:** The push for Digital RMB salaries in universities is framed as "convenient," but there is no reporting on potential public privacy concerns or technological friction in adoption.
- **Spanish Rail LZB Failure:** There is no mention of whether the LZB failure was a cyberattack or a routine software bug, which is critical for assessing global infrastructure risk.

CONTRARIAN NARRATIVE SCENARIOS

- **The Purge is Weakness, Not Strength:** The list of expelled high-level leaders is so extensive it could indicate that the "monolithic" Party is actually facing a severe internal crisis or coup attempt that was narrowly thwarted, rather than a planned "self-revolution."
- **Vance Overture is a Trap:** The Vance letter to Iran might not be diplomacy, but a "psychological operation" to induce Iranian hesitation or reveal backchannel lines before a planned military strike, explaining Trump's public denial.
- **Black Swan - The Spanish Contagion:** The train crash in Spain is a precursor to a wider systemic collapse of the European electrical/logistics grid as "Natural Gas poverty" forces rolling blackouts that cripple automated safety systems.

RECOMMENDATIONS & IMPLICATIONS

For Statecraft/Public Sector:

- **Security:** Accelerate the "Six Network" resilience model to prevent systemic failures like the one seen in Spain; prioritize "digital twins" for all critical logistics.
- **Economic:** Diversify trade away from the EU toward Latin America/S.E. Asia utilizing updated FTAs as a hedge against hybrid vehicle tariffs.
- **Diplomatic:** Exploit the European-U.S. divide in peace negotiations; position China as the only actor capable of talking to all sides in the Middle East.

For Private Sector/Investors:

- **Supply Chain:** Investors should pivot toward companies providing underground pipe repair materials and digital infrastructure, given the 5 trillion RMB mandate.
- **Regulatory:** Foreign firms must ensure compliance with the new Hainan bonded measures to take advantage of facilitated high-level opening.
- **Risk Allocation:** Hedge against high energy prices and **avoid EU industrial exposure** as natural gas costs and ECB leadership instability threaten manufacturing margins.

LEGISLATIVE ROUNDUP

The CPC Central Committee plenary session produced the year's most significant governing document, focusing on Party

discipline, while domestic trade and safety standards underwent major updates.

- **BILLS DISCUSSED/DEBATED:**
  - **Resolution on Rigorous Party Self-Governance:** Sets the ideological and disciplinary framework for the 21st National Congress.
  - **Upgraded China-Peru FTA Protocol:** Expands market access and multilateral trade commitment, effective Nov 1.
  - **Hainan Free Trade Port Optimization Notice:** Proposes 16 measures to improve trade liberalization and innovation.
  - **National Toy Safety Standards (Revised):** Comprehensive upgrade of safety requirements including 10 classes of harmful substances, effective Nov 1.
- **HEARINGS & PRESS EVENTS:**
  - **Ministry of Commerce Presser:** Defended Chinese hybrid vehicle trade and announced CIIE preparations.
  - **Ministry of National Defense Presser:** Denounced U.S.-Japan drills and "Taiwan Independence" provocations.
  - **ECB Press Announcement:** Christine Lagarde's resignation notice to the Governing Council.

KEY STORIES

- **CPC 5th Plenary Session Communique:** The central government confirmed the 21st Party Congress for late 2027 and passed major resolutions on Party discipline to maintain longevity.
- **High-Level Purge and Zhang Shengmin Promotion:** Formalization of expulsions for figures like Ma Xingrui and Zhang Youxia, and the elevation of Zhang Shengmin to the Politburo.
- **Spanish High-Speed Rail Disaster:** A catastrophic collision in Toledo kills at least 68 after safety systems and human dispatchers failed.
- **U.S.-Iran Backchannel Diplomacy:** J.D. Vance reportedly explored a negotiation framework despite Trump's public denial of formal instructions.
- **The "Six Networks" Mandate:** A new strategic push to integrate six national infrastructure systems including computing and power grids.
- **Israel Knesset Election Results:** No bloc reached the 61-seat majority, leaving the country in political deadlock.
- **China-Peru FTA Upgrade:** The official implementation of the upgraded trade agreement starting November 1.
- **Japan political funding scandal:** Aso Taro's faction is accused of raising 2 billion Yen through irregular funding parties.
- **Hainan Free Trade Port New Measures:** 16 new policies to facilitate trade liberalization and innovation.
- **Domestic Fuel Price Hike:** Gasoline and diesel prices increased by over 400 RMB/ton due to global oil volatility.
- **LDP Faction Politics Critique:** Analysis of how factional interests have hollowed out Japanese governance.
- **9th CIIE Preparations:** The China International Import Expo in Shanghai reaches record 440,000 sqm area.
- **U.S. General Dismissed:** Major General Silvia was removed for leaking intelligence on Iran and Ukraine.

- **Lancet Editor Interview:** Praise for China's "Healthy China 2030" and a warning on AI-generated fake research.
- **Russian Exclusion of EU from Peace Talks:** Moscow insists on trilateral talks in Abu Dhabi, sidelining Europe.
- **European Natural Gas Price Surge:** Prices hit 100 EUR/MWh, the highest since 2022, as winter approaches.
- **UK Military Aid to Ukraine:** A massive 10 billion GBP addition to support Kyiv.
- **Sudan Pipeline Attack:** A drone strike on a critical oil pipeline worsens fuel shortages in the war-torn nation.
- **Digital Yuan Salary Pilot:** Jiangsu universities begin paying staff in e-CNY to digital wallets.
- **Inclusive Finance Growth:** PBOC data shows 6.7% increase in inclusive small-business lending.
- **Type-25 Missile Deployment:** Japan's deployment of offensive long-range missiles criticized by Chinese experts.
- **Bolsonaro Fleeing to U.S.:** Flavio Bolsonaro arrives in Miami, claiming political persecution by the Brazilian high court.
- **Elderly "Seasonal Emotion Disease":** A medical segment on managing autumn-winter depression in the elderly.
- **Vanuatu Earthquake:** A 6.2 magnitude seismic event recorded in the South Pacific.
- **Dinosaur Fossil Discovery:** A "perfectly preserved" early Jurassic egg fossil found in Yunnan.
- **Snow Leopards in Xinjiang:** Infrared cameras capture snow leopard activity in the Tianshan Mountains.
- **South African Long-haul Freight Train:** A 7,600-meter train sets a new world record for length.
- **Wuhan Metro Line 12:** The opening of a major loop line crossing the Yangtze and Han Rivers.
- **Inclusive Pipe Network Renovation:** Modernizing historic Nanjing districts without residents needing to leave.
- **Hormuz Oil Tanker Explosions:** Iran Revolutionary Guard reports three oil tankers caught fire after ignoring warnings.

ABOUT THIS REPORT

Today's Media Trends is a public interest experiment in applying deep thematic trend analysis to television news coverage from around the world to explore how responsibly applied advanced AI can help journalists and scholars better understand the overarching trends, themes and patterns of our global world.

No data is used to train or tune any AI model.

Each morning, in collaboration with the Internet Archive's TV News Archive, we apply Google's Gemini 3 to deeply examine yesterday's coverage from each television news channel to tease out the overarching themes and trends of its news coverage into a richly annotated thematic analysis. Each high-level insight is connected back to the original broadcast, allowing journalists and scholars to understand the dominate themes and trends and instantly click out to the underlying sources for details.

By helping journalists and scholars see the broader trends and patterns of global news coverage, this analysis helps them identify relevant stories and coverage they might not

otherwise have encountered and uncover connections, emphases and narrative shifts that enable more comprehensive reporting and deeper, evidence-based research.

This report is entirely machine generated using Gemini 3 and may include errors and omissions. Please verify all findings. No data is used to train or tune any AI model.

For questions or suggestions, please contact kalev.leetaru5@gmail.com. To learn more or subscribe to our free daily newsletters, visit https://blog.gdeltproject.org/announcing-our-new-daily-todays-trends-on-capitol-hill-todays-media-trends-newsletter-briefings/. You can also learn more about the GDELT Project at https://blog.gdeltproject.org/ and the Internet Archive's TV News Archive at https://archive.org/details/tv.