TODAY'S MEDIA TRENDS

KSTS

OCTOBER 29, 2026

THE GDELT PROJECT

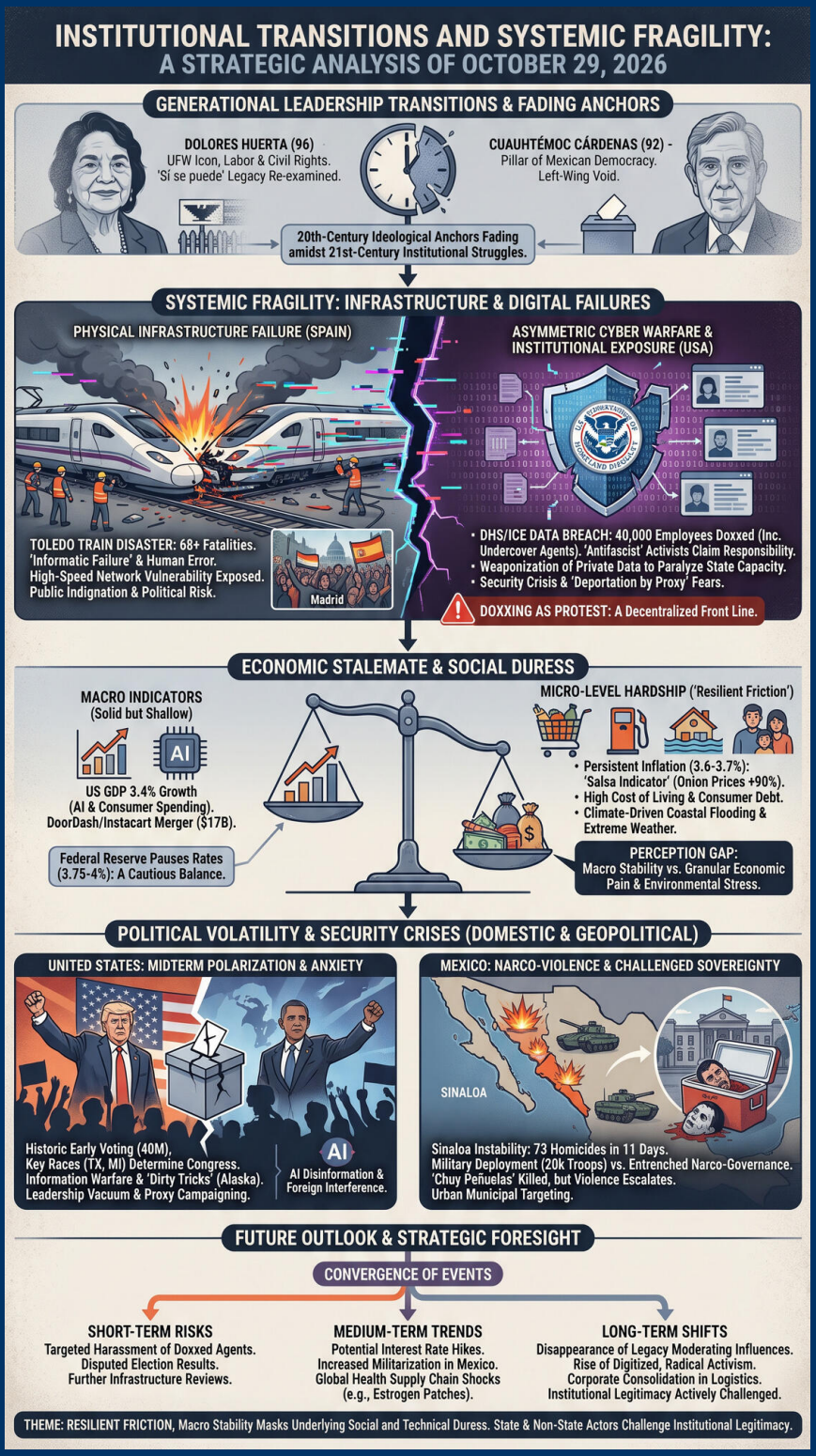

TODAY'S MEDIA TRENDS

KSTS

OCTOBER 29, 2026

INSTITUTIONAL TRANSITIONS AND SYSTEMIC FRAGILITY: A STRATEGIC ANALYSIS OF OCTOBER 29, 2026

DAY-AT-A-GLANCE

The global information environment on October 29, 2026, is defined by a confluence of generational leadership transitions and acute systemic failures. The death of **Dolores Huerta**, a foundational figure in the American labor and civil rights movements, serves as a poignant backdrop to an increasingly polarized and anxious U.S. domestic landscape just five days prior to the midterm elections. This transition is mirrored in Mexico with the passing of **Cuauhtémoc Cárdenas**, a pillar of the country's democratic transition. Both events signal the fading of 20th-century ideological anchors at a moment when 21st-century institutions are struggling to maintain public trust and operational security.

Simultaneously, the vulnerability of critical infrastructure and state information systems has moved to the forefront of the risk matrix. A catastrophic **train collision in Spain**, attributed to a blend of software failure and human error, highlights the persistent dangers in high-speed transport networks. In the United States, a significant **cybersecurity breach** targeting the Department of Homeland Security (DHS) and Immigration and Customs Enforcement (ICE) has exposed the personal data of approximately 40,000 employees. This act of asymmetric information warfare, claimed by "antifascist" activists, represents a direct escalation in domestic opposition to federal enforcement policies, potentially endangering undercover operatives and further straining the social contract regarding immigration and surveillance.

Economically, the environment is one of "resilient friction." While U.S. **GDP grew at a solid 3.4%**, persistent inflation and the Federal Reserve's decision to pause interest rate hikes reflect a cautious attempt to balance growth against the high cost of living, which remains the primary driver of voter sentiment. Geopolitically, the continued instability in Sinaloa, Mexico, and the political maneuvering in the U.S. midterms suggest a period of high volatility. The convergence of these events indicates that while macro-level indicators may show stability, the underlying social and technical systems are under significant duress, with institutional legitimacy being actively challenged by both state and non-state actors.

MAJOR DEVELOPMENTS

Generational Leadership Transitions in Labor and Democracy

- The death of Dolores Huerta at 96 marks the end of an era for the United Farm Workers (UFW) and the broader Chicano movement, prompting widespread reflections on her "Sí se puede" legacy and its impact on modern labor laws.

- In Mexico, the death of Cuauhtémoc Cárdenas at 92 removes a key architect of the nation's democratic opening, leaving a void in the left-wing political landscape as President Sheinbaum attempts to navigate current security crises.
- The posthumous revelations regarding **César Chávez** and Huerta's own history of victimization, acknowledged in her later years, have fundamentally altered the historical narrative of the farmworker movement, emphasizing the complexities of iconoclasm.

Critical Infrastructure and Technological Failure

- The **Toledo train disaster** in Spain has resulted in at least 68 fatalities after a high-speed AVE train struck a stationary IRYO train due to a reported software "informatic failure" and subsequent command errors.
- Public indignation is mounting in Spain, with protests erupting in Madrid against the **Ministry of Transport**, highlighting the political risks associated with state-managed infrastructure failures prior to elections.

Asymmetric Cyber Warfare and Institutional Exposure

- An "antifascist" activist group claimed responsibility for a **DHS data breach** that published names and contact details for 40,000 employees, including undercover ICE agents.
- This breach serves as a **protest mechanism** against mass deportation policies, demonstrating the ability of non-state actors to weaponize private data to disrupt federal operations mid-election cycle.

U.S. Midterm Election Volatility

- Voter anxiety is spiking as historic early voting reaches 40 million ballots, with key races in Texas and Michigan potentially determining control of the Congress.
- Information warfare is prominent, with allegations of "dirty tricks" in Alaska involving **duplicate candidate names** intended to confuse voters appearing in court prior to the official count.

KEY GOVERNANCE TOPICS

Cybersecurity & Threat Actors

- The exposure of nearly **one-third of the ICE workforce** is a catastrophic security failure for the DHS, raising the risk of targeted harassment, physical threats, and compromised intelligence operations against immigration personnel.

Climate & Extreme Weather

- Persistent **coastal flooding** and "King Tides" in California and Florida are disrupting transit, with predictions that climate-driven marea alta could rise up to 1.9 feet above ground level in low-lying areas.
- In Texas, a "moisture corridor" from the Pacific is triggering flood alerts, demonstrating the **unpredictability of autumnal weather** patterns affecting the Central US regional infrastructure.

Civil Unrest & Social Order

- In Sinaloa, Mexico, the **beheading of an individual** found in a cooler in front of the Mazatlán municipal palace highlights the emboldened state of cartels despite military reinforcement.

- The **ICE arrest in Concord**, captured on video at a freeway off-ramp, has heightened fears of "deportation by proxy" among immigrant communities, with families fearing detainees are being sent to unrelated regions like Africa.

Global Health & Biosecurity

- The FDA has issued a **temporary authorization** for pharmacies to prepare six unapproved peptides while it reviews safety protocols, a move meant to address popular demand for anti-aging treatments despite safety concerns.
- A shortage of **estrogen patches** for menopause treatment is causing widespread distress among patients, highlighting vulnerabilities in the pharmaceutical supply chain and regulatory forecasting.

DEEP DIVE: TRENDS AND THEMES

The Weaponization of Transparency

A notable trend is the shift from traditional hacktivism to the **doxxing of state enforcement agents**. By releasing names of undercover ICE agents, activists are not merely seeking to expose corruption but to **actively paralyze the state's capacity** to execute policy through the threat of personal exposure. This represents a decentralization of the "front lines" of political conflict, moving the struggle from the ballot box and the picket line (as favored by Huerta) to the digital and personal domains.

Institutional Decay vs. Cultural Resilience

There is a stark contrast between the breakdown of physical and digital machines—the Spain train crash and the DHS leak—and the **cultural mobilization** around events like San Judas Tadeo festivities in Mexico and the "Checo-manía" surrounding the Mexico City Grand Prix. While **governance systems** are faltering, **cultural and religious identities** remain robust, providing a source of social cohesion that state political structures currently lack.

Economic Stalemate

The economic narrative is one of exhaustion. Voters are expressing **frustration with "hidden" costs**: the price of a basic salsa in Mexico has skyrocketed due to a 90% increase in onion prices, and U.S. families are reportedly **going into debt** just to celebrate Halloween. This granular economic pain is disconnected from the 3.4% GDP growth cited by the government, creating a **perception gap** that populist figures are successfully exploiting.

INTERNAL DYNAMICS & DOMESTIC INSTABILITY

United States: Polarization and Proxy Warfare

- The **DHS leak** signals a breakdown in the internal security of federal departments at a critical political juncture. The ability of domestic actors to infiltrate federal databases suggests a weakened institutional perimeter.
- Midterm campaigning by Trump and Obama highlights a **leadership vacuum** in the current administration, with the Democratic party relying on its most prominent former leader to energize its base in Georgia and Michigan.

- Public sentiment among Hispanics is marked by **anxiety over safety**, with 50% citing personal security as a major stress source.

Mexico: Violence and the Fading Guard

- The **military killing of "Chuy Peñuelas,"** a cartel operative with a $5 million U.S. bounty, has failed to stem the violence in Sinaloa, where 73 homicides were recorded in the first 11 days of October.
- President Sheinbaum's reliance on **military deployments** (20,000 troops) reflects a **limited toolkit** for addressing entrenched narco-governance in Mazatlán and Culicacán.

EXTERNAL DYNAMICS & GLOBAL POSTURE

The Fragmenting Hispanic World

The news cycles of California, Florida, and Mexico are increasingly **internally linked**. The death of Huerta is treated as a major event across both U.S. and Mexican outlets, reflecting a **transborder political space**. However, this space is under threat from external shocks, such as the **Spain rail disaster**, which affected Mexican and Argentine citizens, creating a shared transnational mourning that complicates purely nationalistic narratives.

Asymmetric Challenges to State Sovereignty

The U.S. is portrayed as a **reactive power**, struggling to secure its own borders and databases while simultaneously projecting influence in sports (F1 in Mexico) and through economic mergers (DoorDash/Instacart). The **extradition threats and flight** of political figures, such as **Flávio Bolsonaro** arriving in Miami, frames the U.S. as a sanctuary or staging ground for the ideological battles of the Americas.

THE ECONOMIC ENVIRONMENT

The economic climate is characterized by **solid macro indicators overshadowed by micro-level hardships**. While the government focuses on **AI investment and resilient GDP**, consumers are struggling with basic grocery inflation and the costs of credit. Corporate consolidation in the delivery sector suggests a "winner-take-all" environment in the gig economy.

Key Economic Vectors

- **GDP Growth:** U.S. economy grew at 3.4% annually, driven by AI investment and consumer spending.
- **Inflation:** Inflation remains high at 3.6-3.7%, with retail commodities like onions in Mexico seeing 90% annual increases.
- **Interest Rates:** Federal Reserve paused rates between 3.75% and 4%, indicating a "wait and see" posture prior to the election.
- **Corporate Mergers:** DoorDash to acquire Instacart for $17 billion, consolidating the grocery delivery market.
- **Consumer Debt:** 4 in 10 parents anticipate taking on debt for seasonal celebrations like Halloween.
- **Energy Costs:** Rising **petroleum prices** cited as a primary driver of the 3.6% September inflation spike.

LEADERSHIP CHANGES

The passing of historical icons and the sudden exposure of federal agents define the shifts in leadership and operational viability this cycle.

- **Dolores Huerta:** The death of this civil rights icon leaves a **leadership vacuum** in grassroots labor organizing; her legacy is being reclaimed by contemporary politicians like Gavin Newsom and Xavier Becerra.
- **Cuauhtémoc Cárdenas:** His passing signals the end of the **old guard of Mexican institutional reform**, potentially leaving President Sheinbaum with fewer legacy voices to legitimize democratic norms.
- **The Exposed 40,000:** DHS employees whose data was leaked are the **primary "losers"** in the current security environment, as their **operational and personal safety** has been sacrificed for political activism.
- **Annalisa Torres:** Assigned to the **Maduro/ Flores case** in Manhattan following the death of Judge Hellerstein; her appointment signals **continuity in aggressive federal litigation** against the Venezuelan regime.
- **Flávio Bolsonaro:** His flight to Miami and self-proclamation as the "true president" complicates diplomatic relations between the U.S. and the current Lula administration in Brazil.
- **William Contreras:** Strategic "winner" as the **World Series MVP**, cementing the influence of **Venezuelan athletes** in U.S. cultural institutions.

EDITORIAL POSTURE & STORY HIERARCHY

Lead Stories: The broadcasts focused heavily on the **death of Dolores Huerta** and the imminent **midterm elections**. The Spain train crash received significant "breaking news" treatment, emphasizing the **human toll** and the failure of high-tech systems. The DHS/ICE data leak was framed as a **major security crisis** for the government.

Buried Stories: The **Maduro legal case update** and the **Bolsonaro exile** details were presented as secondary updates. The significant **estrogen patch shortage** was minimized despite its impact on millions of women. The **Sinaloa beheading** was reported but contextualized as "rising violence" rather than a breakdown of the state.

Conspicuous Omissions: There was a lack of reporting on the **origins of the "antifascist" hacker group** beyond their stated affiliation. The broadcast also omitted any deep analysis of how the **DoorDash/ Instacart merger** might impact **net wages** for delivery drivers, focusing instead on consumer "convenience."

GEOPOLITICAL FRAMING

The world is portrayed as a **fractured arena** where state competence is under trial. Leaders are framed as either titans (Trump/ Obama) or **beleaguered crisis managers** (Sánchez in Spain/Sheinbaum in Mexico).

COUNTRIES

- **United States:** Portrayed as an **internally divided powerhouse**, capable of 3.4% growth but unable to secure the personal data of its enforcement agents.

- **Spain:** Framed as **institutionally fragile** and mourning, with its high-speed success story marred by a disaster caused by negligence.
- **Mexico:** Depicted as a **chaotic security zone** where military wins against cartels (the Peñuelas death) are overshadowed by **grotesque public violence** and economic inflation.
- **Brazil:** Portrayed as a nation in **legal strife**, with its former leaders fleeing abroad and challenging the sovereignty of its elections.

LEADERS

- **Donald Trump:** Framed as a **formidable and aggressive contender**, campaigning across battleground states and promising $5,000 payments to citizens if Republicans win.
- **Barack Obama:** Portrayed as the **Democrat's "elder statesman,"** using humor and charisma to counter the Trump narrative in Georgia.
- **Claudia Sheinbaum:** Framed as **defensive**, acknowledging homicide spikes while paying homage to past leaders.
- **Pedro Sánchez:** Portrayed as **politically vulnerable**, facing calls for resignation after a major infrastructure disaster.

INFORMATION WARFARE ENVIRONMENT

- **Digital Doxxing as Protest:** The DHS/ICE leak is a **psy-op** intended to create a climate of fear among federal employees. By publishing 40,000 names, the hackers have created a **perpetual threat matrix** for state agents, aiming to deter future participation in immigration enforcement.
- **Confusio-Politics:** The use of **duplicate candidate names** in Alaska is a direct attempt to **manipulate the mechanics of voting**, a tactic that weaponizes candidate identity to dilute the clarity of the electoral process.
- **AI Disinformation:** Reports of **Russian-origin AI-manipulated videos** targeting Democratic senators in Texas and Ohio suggest that **foreign interference** is now being operationalized through highly localized content.

HYPOTHESES AND FUTURE OUTLOOK

- **Enforcement Paralysis:** The ICE data breach may lead to a **wave of resignations** or a slowdown in enforcement actions as agents prioritize personal and family safety over operational goals.
- **Transit Crisis:** The Spain disaster could trigger a **global review of high-speed rail software**, slowing down infrastructure projects in other regions as "informatic failures" become a primary safety concern.
- **Electoral Contestation:** Given the "dirty tricks" in Alaska and the close polling in Texas/Michigan, the U.S. is heading toward a **period of prolonged legal challenges** following the midterms.

STRATEGIC FORESIGHT

Short Term (1-4 Weeks): Expect **targeted protests and harassment** of the individuals named in the DHS leak. Midterm results in the U.S. will likely be **disputed** in at least three states. Spain will see **personnel changes** in its Ministry of Transport.

Medium Term (1-6 Months): The Federal Reserve may be forced to **raise rates again** if the 3.4% GDP growth continues to fuel inflation, contrary to current "pause" expectations. Mexico will likely **further militarize** Sinaloa, potentially leading to more high-value target take-downs.

Long Term (1-5 Years): The death of Huerta and Cárdenas will be seen as the **disappearance of legacy moderating influences**, making room for more radical, **digitized activism** and populist governance. The DoorDash/Instacart merger will serve as a case study for the **consolidation of urban logistics**.

RISK ASSESSMENT

- **Physical Threat to Federal Agents:** Following the exposure of 40,000 DHS/ICE employees, the risk of **assassination or kidnapping** of enforcement officers is heightened. **Triggers:** Public doxxing combined with inciting rhetoric on social media. **Likelihood:** High for harassment, Moderate for physical violence. **Impact:** Severe compromise of national security and internal morale. **Mitigations:** Immediate relocation of high-risk agents, increased personal security for staff, and aggressive prosecution of cyber-intruders.
- **Critical Transport Failure:** The Spain rail crash suggests a **systemic bug in high-speed rail signaling** that could effect other networks. **Triggers:** Similar software glitches in other AVE or IRYO-patterned systems. **Likelihood:** Moderate. **Impact:** Loss of life and massive economic disruption. **Mitigations:** Global safety audit of high-speed rail informatic systems.
- **Electoral De-legitimacy:** Widespread "dirty tricks" (Alaska) and cyber-disinformation (Russia) could lead voters to **reject election outcomes**. **Triggers:** Narrow margins in battleground states. **Likelihood:** High. **Impact:** Significant civil unrest and institutional gridlock. **Mitigations:** Hardened physical ballot security and transparent auditing processes.
- **Supply Chain Shock (Health):** Shortages of estrogen patches and potentially other hormones could lead to **mass medical complications**. **Triggers:** Further logistical failures in pharma manufacturing. **Likelihood:** High. **Impact:** Widespread social distress and public health decline. **Mitigations:** Use of **Defense Production Act** to prioritize health supply chains.
- **Escalation of Narco-Violence:** The move from rural to **urban municipal centers** for decapitation displays (Mazatlán) suggests cartels are targeting **city-level governance**. **Triggers:** Further military take-downs of cartel leaders. **Likelihood:** High. **Impact:** Collapse of local civil authority. **Mitigations:** Sustained urban military presence and decentralized intelligence units.

GAPS & BLIND SPOTS

The daily news provided a high-density look at crises but failed to connect the following critical points:

- **Hacker Origins:** There was no interrogation of whether the "antifascist" hackers were **state-sponsored or entirely organic** domestic actors, which changes the threat profile.

- **Economic Spillover:** The impact of the **U.S. Fed rate pause** on the **Mexican Peso** was unaddressed, despite the high degree of economic interdependence.
- **Rail Software Provenance:** The broadcast did not identify the **software developer** for the failed LZB system in Spain, leaving a gap in corporate liability assessment.
- **Detainee Relocation Details:** Claims by families that ICE is deporting San Pablo residents to **Africa** remain unverified and unexplored by reporters.

CONTRARIAN NARRATIVE SCENARIOS

- **The Managed Disaster:** The Spain rail crash, while appearing to be a hardware failure, could be **signaling a successful cyber-demonstration** by a hostile state actor that the network **misidentified as an "informatic failure"** to avoid public panic.
- **The Strategic Leak:** The DHS/ICE leak might be a **controlled burn** by the agency itself to generate public sympathy for agents prior to a major policy shift, or to **flush out specific internal leakers** by monitoring who accesses the doxxed data.
- **Black Swan:** A **regional collapse of the Sinaloa power structure** leads not to peace, but to a **fragmentation into hundreds of "neighborhood" cartels** that are untargetable by traditional military means.

RECOMMENDATIONS & IMPLICATIONS

For Statecraft/Public Sector:

- **Security:** Conduct an immediate audit of all **PII (Personally Identifiable Information)** for federal agents; the DHS breach demonstrates that traditional encryption is insufficient against determined internal-facing threats.
- **Economic:** Address the "salsa indicator" (high cost of basic staples) before the election; **macro growth figures** are failing to persuade a financially exhausted populace.
- **Diplomatic:** Clarify the status of **Flávio Bolsonaro** to Brazil immediately to prevent a **diplomatic rift** that could impact regional cooperation.

For Private Sector/Investors:

- **Supply Chain:** Investors in logistics (DoorDash/Instacart) must factor in **rising labor militancy** as the Huerta legacy is revived in a more radical form.
- **Regulatory Compliance:** Pharmacies and biotech firms using the new **FDA peptide authorization** should prepare for **reversal or litigation** if safety studies prove negative.
- **Infrastructure:** High-speed rail component manufacturers should **brace for contract reviews** as "informatic failure" becomes a major liability class.

LEGISLATIVE ROUNDUP

Governance is currently focused on the **protection of the electoral process** and addressing **emergency crises** through

judicial and executive power rather than new legislation.

- **BILLS DISCUSSED/DEBATED:** No specific new bills were debated; focus was on **judicial rulings** regarding the disqualification of 20,000 mail-in ballots in California.
- **HEARINGS & PRESS EVENTS: Gavin Newsom's** press release on the death of Dolores Huerta; **Federal Reserve Chair Walsh's** press conference on interest rates; **President Sheinbaum's** morning conference on Sinaloa security.

KEY STORIES

- **Death of Dolores Huerta:** The co-founder of the UFW died at 96 of cancer in Bakersfield. Her legacy of organizing and the "Sí se puede" slogan were celebrated across multiple broadcasts.
- **Toledo Train Collision:** A catastrophic high-speed rail accident in Spain killed at least 68 people and injured 180 others.
- **DHS/ICE Data Breach:** 40,000 department employees, including undercover agents, had their **private data leaked** by an "antifascist" hacker group.
- **U.S. Midterms Campaigning:** Donald Trump (Ohio/South Carolina) and Barack Obama (Georgia) were the primary faces of the five-day-to-election sprint.
- **Sinaloa Violence Surge:** 73 homicides in October and a **beheaded head** left at Mazatlán city hall, despite the military's killing of Jesus Gonzalez Peñuelas.
- **Death of Cuauhtémoc Cárdenas:** The 92-year-old former governor and presidential candidate, a "pillar" of Mexican democracy, passed away.
- **U.S. GDP and Interest Rates:** GDP grew 3.4%; Federal Reserve paused rates at 3.75-4%.
- **DoorDash/Instacart Merger:** A $17 billion deal will consolidate the grocery and food delivery sectors.
- **California Coastal Flooding:** Marea alta (King Tides) and El Niño patterns are causing flood alerts across San Mateo and Marin counties.
- **World Series Victory:** The **Milwaukee Brewers** won their first World Series in nearly 60 years, with Venezuelan William Contreras as MVP.
- **Estrogen Patch Shortage:** Millions of women are unable to find HRT patches due to supply chain issues.
- **Endometrial Cancer Breakthrough:** A Merck drug reduced risk of death by 32%.
- **FDA Peptide Authorization:** Temporary green light for six unapproved peptides for anti-aging and recovery.
- **Kidnapping Attempt in Hawaii:** A 77-year-old woman helped rescue a young woman from an attempted abduction in Honolulu.
- **ICE Arrests in California:** Video evidence of ICE presence in Concord, Richmond, and Milpitas.
- **San Jose Earthquake Playoffs:** For the first time, the MLS team will host playoff matches.
- **Mexico City Grand Prix Prep:** Checo Pérez held a demonstration run on Paseo de la Reforma for thousands of fans.
- **San Judas Tadeo Festival:** Thousands gathered in Mexico City for the annual pilgrimage to San Hipólito.

- **Space Station Mission:** Astronauts performed a 7-hour walk to install new solar panels.

ABOUT THIS REPORT

Today's Media Trends is a public interest experiment in applying deep thematic trend analysis to television news coverage from around the world to explore how responsibly applied advanced AI can help journalists and scholars better understand the overarching trends, themes and patterns of our global world.

No data is used to train or tune any AI model.

Each morning, in collaboration with the Internet Archive's TV News Archive, we apply Google's Gemini 3 to deeply examine yesterday's coverage from each television news channel to tease out the overarching themes and trends of its news coverage into a richly annotated thematic analysis. Each high-level insight is connected back to the original broadcast, allowing journalists and scholars to understand the dominate themes and trends and instantly click out to the underlying sources for details.

By helping journalists and scholars see the broader trends and patterns of global news coverage, this analysis helps them identify relevant stories and coverage they might not otherwise have encountered and uncover connections, emphases and narrative shifts that enable more comprehensive reporting and deeper, evidence-based research.

This report is entirely machine generated using Gemini 3 and may include errors and omissions. Please verify all findings. No data is used to train or tune any AI model.

For questions or suggestions, please contact kalev.leetaru5@gmail.com. To learn more or subscribe to our free daily newsletters, visit https://blog.gdeltproject.org/announcing-our-new-daily-todays-trends-on-capitol-hill-todays-media-trends-newsletter-briefings/. You can also learn more about the GDELT Project at https://blog.gdeltproject.org/ and the Internet Archive's TV News Archive at https://archive.org/details/tv.