TODAY'S MEDIA TRENDS

CCTV13

NOVEMBER 26, 2026

THE GDELT PROJECT

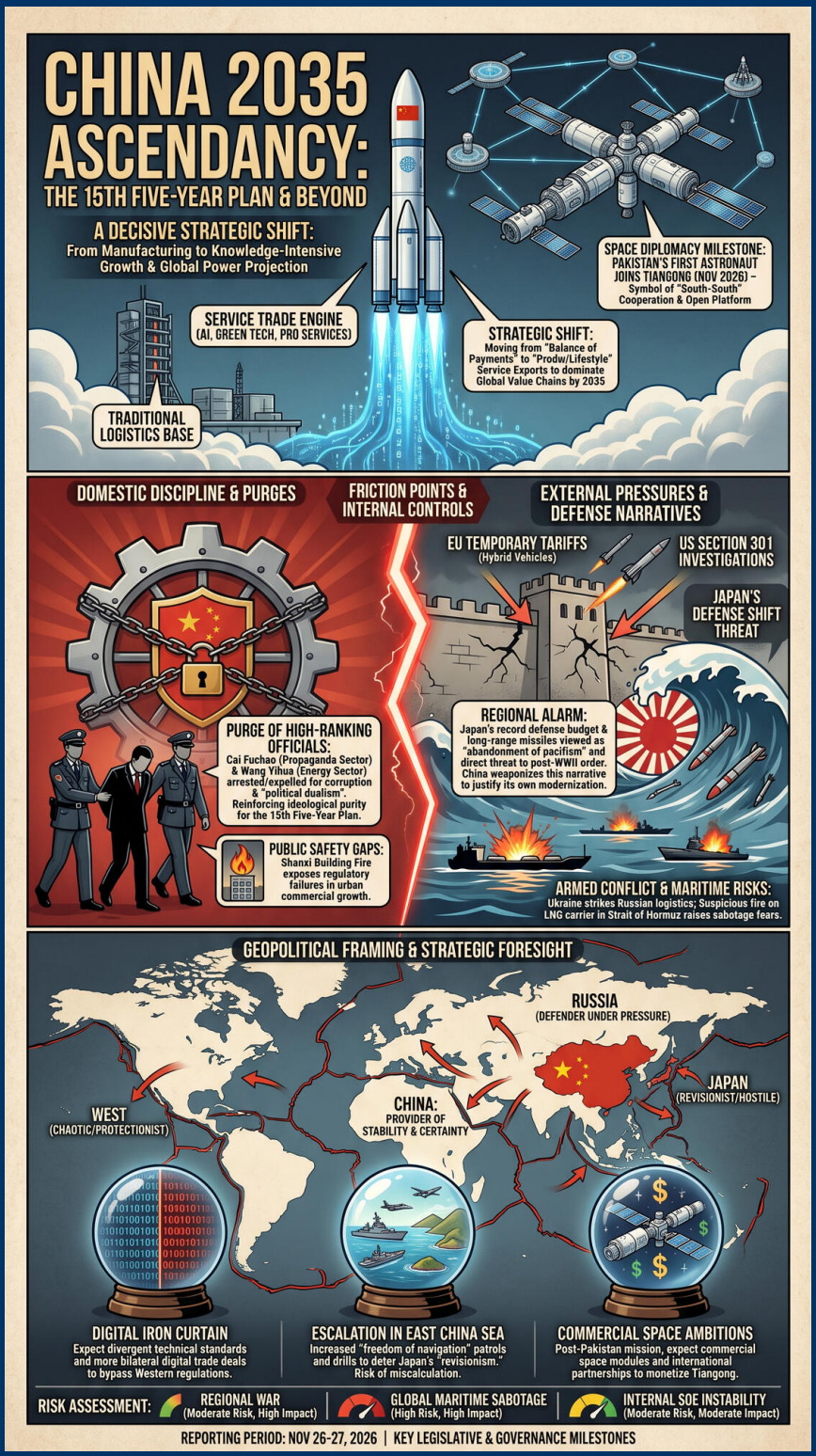

TODAY'S MEDIA TRENDS

CCTV13

NOVEMBER 26, 2026

CHINA PIVOTS TOWARD HIGH-VALUE SERVICE TRADE AMID ESCALATING REGIONAL SECURITY THREATS AND SPACE DIPLOMACY MILESTONES

DAY-AT-A-GLANCE

The news cycle for November 26-27, 2026, is dominated by the unveiling of China's **15th Five-Year Plan for Service Trade**, signaling a decisive strategic shift away from traditional logistics toward knowledge-intensive sectors like artificial intelligence, green technology, and professional services. This economic restructuring is presented as a necessary evolution to ensure China's ascendancy in global value chains by 2035, even as it faces mounting external pressures, including **temporary EU tariffs** on hybrid vehicles and continued U.S. Section 301 investigations. The administration is framing this economic transition as a "modern space" for growth, leveraging digital integration to offset domestic vulnerabilities in knowledge-based services.

Simultaneously, China is projecting power through "space diplomacy," highlighted by the arrival of **Pakistan's first astronaut** at the Tiangong space station. This event serves as a potent counter-narrative to Western-led space initiatives, emphasizing "South-South" cooperation and the openness of China's orbital platform. However, this outward projection of stability and progress is juxtaposed with a rigorous internal "clean-up," evidenced by the arrest of high-ranking officials in the **propaganda and energy sectors**, and a highly critical editorial focus on **Japan's military normalization**, which Beijing characterizes as a direct threat to the post-WWII regional order.

MAJOR DEVELOPMENTS

Unveiling of the 15th Five-Year Plan for Service Trade

- The Ministry of Commerce and seven other departments released a comprehensive roadmap focusing on "production-based" and "lifestyle-based" service exports.
- Key targets include a significant increase in the global competitiveness of **AI-related trade** and the systematic management of cross-border factor flows by 2030.
- The plan emphasizes **institutional opening-up** and active participation in the formulation of global service trade rules to reduce "hidden barriers."

Space Diplomacy Breakthrough with Pakistan

- Pakistani astronaut Mohammed Jisan Ali successfully entered the Chinese space station, marking a milestone in "all-weather" bilateral relations.

- The mission is being used to promote the "Community with a Shared Future for Mankind" and contrast China's inclusive space platform with exclusionary Western blocs.
- Scientific samples from **Chang'e-6** are being permanently exhibited at UN offices in Vienna as a show of transparency.

Purge of High-Ranking Propaganda and Energy Officials

- **Cai Fuchao**, former Deputy Head of the Central Propaganda Department, was arrested for serious violations of discipline, including illegal acceptance of luxury gifts and misuse of power.
- **Wang Yihua**, former chief accountant of China Huaneng, was expelled from the party for political dualism and market interference.

Regional Security Alarm over Japan's Defense Shift

- China issued stern warnings regarding Japan's revision of its **Three Principles of Defense Equipment Transfer**, calling it an abandonment of pacifism.
- Media reports highlight Japan's record defense budget and the deployment of **long-range counterstrike missiles** as a threat to regional peace.

KEY GOVERNANCE TOPICS

Armed Conflict & Militarization

- Ukraine has increased "proactive" strikes on Russian maritime and logistics targets, including the Sparta-2 cargo ship, to pressure Moscow despite diplomatic stalemates.
- Iran reported a "suspicious" explosion and fire on a **liquefied natural gas carrier** in the Strait of Hormuz, raising fears of maritime sabotage.

Tech Sovereignty & AI

- China is accelerating the deployment of **industrial AI** in heavy manufacturing, claiming precision cutting improvements within 0.2% accuracy at steel plants.
- Advances in **3D printing** are being utilized to shorten the production time of complex aerospace components from months to a single day.

Leadership Dynamics & Governance

- The CCP is reinforcing "Comprehensive Strict Party Governance," focusing on **ideological purity** and the elimination of "dual-faced" officials who subvert central authority.
- A significant "clean-up" of the **broadcasting and energy sectors** is underway to ensure loyalty and efficiency as the 15th Five-Year Plan begins.

Macroeconomics & Trade

- The EU has implemented **200-day temporary measures** against Chinese hybrid vehicles, which Beijing has labeled as typical unilateralism.
- Brazil has expressed outrage over proposed U.S. tariffs on its aircraft, citing a breach of trade norms.

DEEP DIVE: TRENDS AND THEMES

Strategic Economic Realignment

China is systematically moving to de-risk its service trade by pivoting from a "Balance of Payments" (BOP) accounting model to a dual "production/lifestyle" classification. This isn't just an accounting change; it's an attempt to **institutionalize high-value service exports** (like R&D, engineering, and legal services) as the next engine of growth. The transcripts suggest a belief that traditional services like tourism and transportation have hit a growth ceiling, making "knowledge-intensive" sectors the only viable path to maintaining double-digit growth. However, this move is clearly hampered by a **lack of global standards** and "hidden barriers" in foreign markets, which China plans to address through more aggressive "institutional opening-up."

Weaponizing Regional Defense Narratives

There is a concerted effort to frame Japan's current defense policy as a revival of **pre-war militarism**. By focusing on Japan's removal of export bans and its record-high defense budget, China is positioning itself as the defender of regional peace against a "U.S.-backed provocateur." This narrative serves to justify China's own military modernization and space activities as defensive and inclusive. The skepticism directed toward Japan is intense, with analysts arguing that Tokyo is "hollowing out" its peace constitution to project power into the South China Sea.

INTERNAL DYNAMICS & DOMESTIC INSTABILITY

Elite Discipline and Institutional Loyalty

The arrest of Cai Fuchao and the expulsion of Wang Yihua indicate that the anti-corruption campaign remains a core tool for political consolidation. The focus on the **propaganda sector** (Cai Fuchao) suggests a desire to tighten control over the national narrative during the rollout of critical economic plans. The purge of energy sector executives (Wang Yihua) points toward a drive to **eliminate corruption** in state-owned enterprises that are critical to the energy transition. The framing of these arrests emphasizes "political dualism"—officials who are publicly loyal but privately corrupt—as a primary threat to state capacity.

Public Safety and Regulatory Gaps

A major fire at the **Golden Bird building** in Shanxi, which resulted in 26 people being trapped and three fatalities, has exposed significant **regulatory failures** in fire safety. The investigation revealed that many roadside shops lacked fire alarms and automated sprinkler systems, with illegal construction and blocked exits contributing to the tragedy. This incident highlights the ongoing tension between rapid urban commercial growth and the state's ability to enforce safety standards at the grassroots level.

THE ECONOMIC ENVIRONMENT

The economic outlook is characterized by a "bearish" sentiment regarding traditional trade and a "bullish" push into digital services. China is aggressively promoting "Green Power Trading" across provinces to stabilize energy costs for manufacturers. However, external frictions are intensifying.

- **Fuel Prices:** National domestic fuel prices dropped by **440 RMB/ton** for gasoline and **425 RMB/ton** for diesel, returning prices to the "7-yuan era".
- **EU Hybrid Tariffs:** The EU implemented **200 days of temporary tariffs** on hybrid vehicles, a move Beijing calls unjustified protectionism.

- **Currency/ADB:** China continues to strengthen its relationship with the **Asian Development Bank** (ADB), emphasizing stability and "certainty" in the regional economy during global divergence.
- **Import-Export Bank:** In the first 10 months of 2026, the bank's import-related credit for major tech projects reached **22 billion RMB**, an 87.8% increase year-on-year.

LEADERSHIP CHANGES

The transcripts reveal significant movement within the CCP's disciplinary and administrative apparatus, focusing on the propaganda and energy sectors.

- **Cai Fuchao (Winner: Discipline Commission; Loser: Propaganda):** His arrest for "serious violations of discipline" signals a purge of long-serving propaganda officials to ensure ideological alignment.
- **Wang Yihua (Loser: Huaneng):** Expelled from the party for "market interference" and "political dualism," indicating a tightening of control over SOE financial management.
- **MVR2 Technology Group (Winner: Industrial Reform):** Mentioned as a key actor in implementing **high-precision HPLC** tech in steel manufacturing under the new industrial upgrade protocols.

EDITORIAL POSTURE & STORY HIERARCHY

The editorial posture across all programs is **distinctly nationalistic and defensive**. Lead stories consistently prioritize **state-led technological triumphs** (space station, 3D printing, 15th Five-Year Plan) over domestic tragedies (the Shanxi fire, which was relegated to lower-tier "Rule of Law" coverage). The tone toward the West and Japan is **skeptical and confrontational**, frequently using terms like "unilateralism," "remilitarization," and "protectionism."

Conspicuous Omissions: While the transcripts detail EU hybrid car tariffs and U.S. aircraft disputes with Brazil, they **omit any mention of domestic Chinese youth unemployment figures** or the specific impact of the property sector downturn on the broader economy. There is also a **total absence of coverage** regarding any recent protests or civil dissent related to the economic shifts.

GEOPOLITICAL FRAMING

The world is portrayed as a **fractured landscape** where China is the sole provider of "stability and certainty" in contrast to a "chaotic and protectionist" West.

- **Pakistan:** Framed as a **competent and loyal partner**. The arrival of their astronaut is used to validate China's technological leadership.
- **Japan:** Portrayed as a **hostile and revisionist power**. Prime Minister Kishida (implicit) and his cabinet are framed as "destroyers of peace" for their military pivot.
- **United States:** Framed as a **chaotic and corrupt actor**. U.S. trade policies are depicted as "illegal" and "unilateral," intended to preserve an outdated hegemony.
- **Russia:** Portrayed as a **principled defender** under pressure. Ukrainian strikes on Russian soil are framed as "provocations" that threaten European stability.

HYPOTHESES AND FUTURE OUTLOOK

- **Digital Iron Curtain:** China's focus on "Institutional factor flows" for digital trade suggests it is preparing for a world of **divergent technical standards**. We should expect more bilateral digital trade agreements with BRI partners to bypass Western regulations.
- **Escalation in the East China Sea:** The intense rhetorical focus on Japan's defense shift suggests Beijing may be preparing for more **aggressive "freedom of navigation" patrols** or military exercises near the Senkaku/Diaoyu Islands to "deter revisionism."
- **Space Station Commercialization:** The Pakistan mission is a precursor. China will likely announce **commercial space modules** or further international partnerships to monetize Tiangong as a competitor to the ISS.

STRATEGIC FORESIGHT

Short Term (1-4 Weeks): Expect **countermeasures** from Beijing regarding the EU's temporary hybrid car tariffs. This may involve reciprocal tariffs on European agricultural goods or luxury products.

Medium Term (1-6 Months): The rollout of the **15th Five-Year Plan** will lead to new regulatory frameworks for cross-border data transfers, potentially easing restrictions for "low-risk" digital trade to attract foreign investment.

Long Term (1-5 Years): Japan's military buildup will likely trigger a **regional arms race**, with China accelerating its deployment of carrier-based stealth fighters and unmanned naval systems to maintain its maritime envelope.

RISK ASSESSMENT

- **Risk:** Regional War Triggered by Miscalculation. **Triggers:** Accidental collision during naval drills near Diaoyu Islands. **Likelihood:** Moderate. **Impact:** Catastrophic global economic collapse. **Mitigations:** Hotlines and revived US-China-Japan trilateral security dialogues.
- **Risk:** Global Maritime Sabotage. **Triggers:** Escalation of "shadow war" in the Strait of Hormuz. **Likelihood:** High. **Impact:** Energy price spikes and supply chain paralysis. **Mitigations:** Multinational naval escorts for LNG tankers.
- **Risk:** Internal SOE Instability. **Triggers:** Deepening purges leading to paralyzed decision-making. **Likelihood:** Moderate. **Impact:** Slowdown in critical infrastructure and energy projects. **Mitigations:** Clearer regulatory guidelines for SOE managers.

LEGISLATIVE ROUNDUP

The reporting day was heavy on policy formalization and international treaty compliance.

- **BILLS DISCUSSED: 15th Five-Year Plan for Service Trade**—Strategic roadmap for shifting exports toward AI, digital finance, and high-end technical services (Strategic intent: Economic restructuring).
- **BILLS DISCUSSED: Anti-Doping Management Regulations**—Revised rules to increase penalties for violations involving minors (Strategic intent: Global sports integrity compliance).

- **HEARINGS & PRESS EVENTS: Ministry of Commerce Regular Briefing**—Addressed EU hybrid tariffs and the 301 investigation, labeling them "unilateralism" (Outcome: Formal protest recorded).

KEY STORIES

- **15th Five-Year Plan for Service Trade Released:** China shifts its focus to **production-based service exports**, aiming to dominate the AI and digital services market by 2035.
- **Pakistan's First Astronaut in Space:** Mohammed Jisan Ali enters Tiangong, solidifying **China-Pakistan space cooperation** and diplomatic ties.
- **Purge of Cai Fuchao and Wang Yihua:** Major anti-corruption arrests in the **propaganda and energy** sectors to ensure party loyalty.
- **Japan Remilitarization Alarm:** China warns that Japan's new **offensive missile policy** and defense export changes threaten the Asian security order.
- **EU Hybrid Vehicle Tariffs:** Temporary **200-day measures** implemented by the EU against Chinese manufacturers, labeled as protectionist by Beijing.
- **Shanxi Building Fire:** A restaurant fire in Taiyuan kills three and exposes **severe lack of fire safety** equipment in urban centers.
- **Strait of Hormuz LNG Carrier Fire:** A suspicious fire on a **liquefied natural gas carrier** raises fears of intentional maritime sabotage.
- **Ukraine Strikes Russian Sparta-2:** Use of drones to hit **Russian military logistics** vessels in the Mediterranean/Black Sea regions.
- **Chang'e-6 Samples Shared:** China exhibits **lunar samples** at UN Vienna to demonstrate scientific transparency and international cooperation.
- **Migratory Bird Season at Poyang Lake:** Record numbers of birds arrive as China builds **"ecological buffer zones"** to prevent human-animal conflict.

ABOUT THIS REPORT

Today's Media Trends is a public interest experiment in applying deep thematic trend analysis to television news coverage from around the world to explore how responsibly applied advanced AI can help journalists and scholars better understand the overarching trends, themes and patterns of our global world.

No data is used to train or tune any AI model.

Each morning, in collaboration with the Internet Archive's TV News Archive, we apply Google's Gemini 3 to deeply examine yesterday's coverage from each television news channel to tease out the overarching themes and trends of its news coverage into a richly annotated thematic analysis. Each high-level insight is connected back to the original broadcast, allowing journalists and scholars to understand the dominate themes and trends and instantly click out to the underlying sources for details.

By helping journalists and scholars see the broader trends and patterns of global news coverage, this analysis helps them identify relevant stories and coverage they might not otherwise have encountered and uncover connections, emphases and narrative shifts that enable more comprehensive reporting and deeper, evidence-based research.

This report is entirely machine generated using Gemini 3 and may include errors and omissions. Please verify all findings. No data is used to train or tune any AI model.

For questions or suggestions, please contact kalev.leetaru5@gmail.com. To learn more or subscribe to our free daily newsletters, visit https://blog.gdeltproject.org/announcing-our-new-daily-todays-trends-on-capitol-hill-todays-media-trends-newsletter-briefings/. You can also learn more about the GDELT Project at https://blog.gdeltproject.org/ and the Internet Archive's TV News Archive at https://archive.org/details/tv.