TODAY'S MEDIA TRENDS

KDTV

NOVEMBER 26, 2026

THE GDELT PROJECT

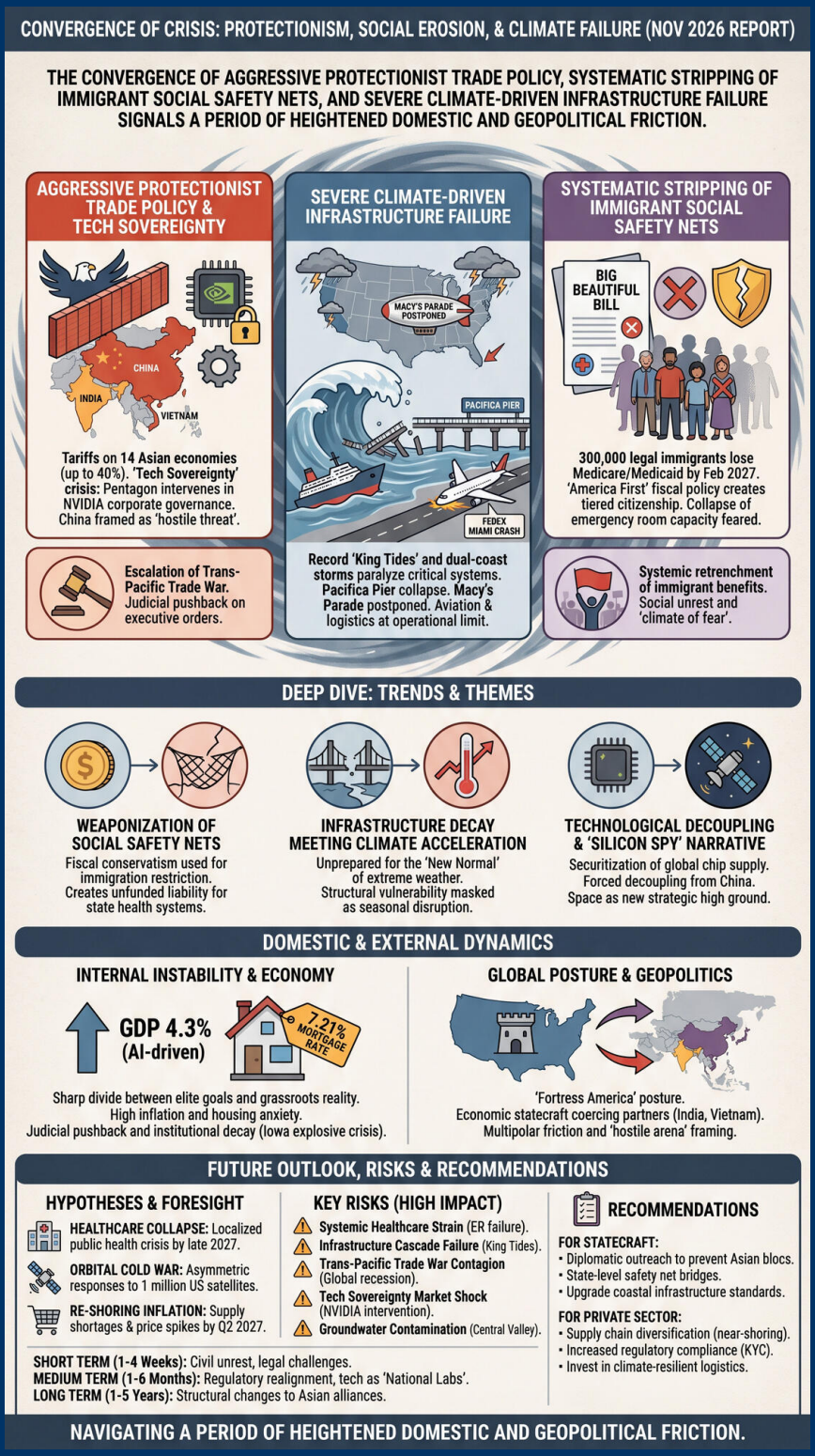

TODAY'S MEDIA TRENDS

KDTV

NOVEMBER 26, 2026

THE CONVERGENCE OF AGGRESSIVE PROTECTIONIST TRADE POLICY, SYSTEMATIC STRIPPING OF IMMIGRANT SOCIAL SAFETY NETS, AND SEVERE CLIMATE-DRIVEN INFRASTRUCTURE FAILURE SIGNALS A PERIOD OF HEIGHTENED DOMESTIC AND GEOPOLITICAL FRICTION.

DAY-AT-A-GLANCE

November 26, 2026, presents a volatile landscape where the Trump administration is simultaneously executing a domestic fiscal overhaul—the "Big Beautiful Bill"—and an aggressive regional trade war against 14 Asian economies. This legislative agenda has triggered an immediate crisis for approximately 300,000 legal immigrants who are set to lose **Medicare and Medicaid benefits** by February 2027, a move experts warn will cause a **collapse of emergency room capacity** as uninsured populations are forced into acute care. This domestic tightening is mirrored by a "tech sovereignty" crisis, with the **Pentagon invoking war powers** to intervene in the corporate governance of NVIDIA following an alleged Chinese espionage scandal involving CEO Jensen Huang.

Compounding these political shifts is a massive environmental shock. Record-breaking "King Tides" and a dual-coast storm system have paralyzed critical infrastructure, most notably causing the **collapse of the Pacifica Pier** and the postponement of the 100th anniversary Macy's Thanksgiving Day Parade for the first time in history. The intersection of a FedEx cargo jet runway excursion in Miami with widespread air travel cancellations underscores a system at its **operational limit**, where extreme weather and strained logistics are creating a significant "Thanksgiving chaos" event that acts as a stress test for both the national economy and public order.

MAJOR DEVELOPMENTS

Systemic Retrenchment of Immigrant Social Benefits

- The implementation of the "Big Beautiful Bill" fiscal policy will terminate Medicare coverage for 300,000 legal immigrants, including refugees, asylees, and TPS holders, starting February 1, 2027.
- Medical professionals warn this will lead to emergency room overcrowding as patients requiring chronic care lose their primary insurance.
- A federal judge in Washington temporarily blocked an executive order aimed at stripping birthright citizenship from children of foreign workers and specific targeted groups.

Escalation of the Trans-Pacific Trade War

- The administration has proposed new tariffs on 14 major Asian economies, including China, Vietnam, India, and Indonesia, alleging "unfair trade practices."
- China has condemned the move as "political manipulation," warning that tariffs up to 40% will cause a global trade war with no winners.
- Vietnam faces a potential 35% tariff starting in early 2027 if a bilateral agreement is not reached.

Extreme Climate and Infrastructure Failure

- A "King Tide" event combined with severe storms caused the collapse of the historic Pacifica Pier in Northern California.
- The 100th Macy's Thanksgiving Day Parade was postponed until Saturday due to dangerous winds in New York, a rare event in its century-long history.
- States of emergency were declared in New York, New Jersey, and Westchester as rainfall and flooding threatened the Northeast corridor.

Aviation and Logistics Crisis

- A FedEx McDonald's Douglas MD11 skidded off the runway at Miami International Airport during heavy winds and rain, causing temporary airport closure.
- Over 6,000 flights were delayed or cancelled across the U.S. due to the storm system affecting both coasts.
- The AAA estimates 73 million people traveled by road to avoid air travel disruptions, leading to increased pressure on highway infrastructure.

KEY GOVERNANCE TOPICS

Tech Sovereignty & AI

- The Pentagon discussed using the Defense Production Act to force NVIDIA to reinstate CEO Jensen Huang after he resigned amid an alleged Chinese spy scandal.
- A CBS investigation revealed NVIDIA sold next-gen AI chips to California companies suspected of being shells for Chinese firms.
- The administration authorized SpaceX to deploy up to 1 million satellites for solar-powered orbital data centers.

Climate & Extreme Weather

- Coastal communities in California were hit with waves exceeding 30 feet, leading to mandatory evacuations in some low-lying areas.
- A "dual storm" system hit both coasts simultaneously, a meteorological rarity that disrupted Thanksgiving for 80 million people.

Food & Water Security

- The California State Water Board approved new regulations requiring 900 dairies to install synthetic liners to prevent nitrate contamination of groundwater.
- Nitrate contamination in the Central Valley has rendered well water undrinkable for thousands of residents, necessitating a massive state-funded bottled water distribution program.

Leadership Dynamics & Governance

- The resignation and subsequent reinstatement of Jensen Huang at NVIDIA signals intense executive branch pressure on critical technology companies.

- Trump administration officials in Iowa face scrutiny over the lead azide explosive crisis after it was revealed the military knew of the danger since March but failed to act.

DEEP DIVE: TRENDS AND THEMES

The Weaponization of Social Safety Nets

The "Big Beautiful Bill" represents a strategic pivot where fiscal conservatism is being used to achieve immigration restriction goals. By targeting **legal immigrants** for Medicare cuts, the administration is effectively creating a tiered citizenship model that de-prioritizes non-citizens who are otherwise compliant with legal requirements. This move creates a massive **unfunded liability** for state-level public health systems, which will bear the cost of treating these individuals in emergency settings. The strategic narrative is one of "America First" fiscal responsibility, but the operational reality is a **systemic stress test** for urban healthcare infrastructure.

Infrastructure Decay Meeting Climate Acceleration

The collapse of the Pacifica Pier and the logistical failure of the Macy's Parade are indicators that U.S. infrastructure is **unprepared for the 'New Normal'** of accelerated sea-level rise and extreme storm systems. The "King Tide" event in San Francisco broke historical records, yet public warnings were inadequate to prevent tourists from entering danger zones. The framing of these events as "seasonal disruptions" masks a **long-term structural vulnerability** in coastal and urban centers that will require billions in adaptation costs that current budgets, like the "Big Beautiful Bill," do not adequately address.

Technological Decoupling and the "Silicon Spy" Narrative

The NVIDIA scandal is the most high-profile instance of a broader trend: the **securitization of the global chip supply chain**. The Pentagon's willingness to use war powers to intervene in a private corporation suggests that AI technology is now treated with the same strategic gravity as nuclear assets. This trend toward "Tech Sovereignty" is driving a **forced decoupling** from Chinese capital and shell companies, even at the cost of internal market stability and leadership continuity within the U.S. tech sector.

INTERNAL DYNAMICS & DOMESTIC INSTABILITY

The United States is currently grappling with a sharp divide between elite policy goals and grassroots reality. While the **4.3% GDP growth** suggests economic strength, the 7.21% mortgage rate and 30-year high in housing costs are driving significant domestic anxiety. This is further exacerbated by:

- **Judicial Pushback:** The persistent blocking of executive orders by federal judges suggests a state of "legal warfare" between the executive and judicial branches, specifically regarding birthright citizenship and civil rights.
- **Immigration Tensions:** High-profile ICE arrests, including a lottery winner and a father of a transplant patient, have sparked local protests and a "climate of fear" that is impacting labor participation in key sectors like agriculture and healthcare.

- **Institutional Decay:** The Iowa explosive crisis reveals a breakdown in communication between the military and federal government, where critical safety information was withheld for over six months.

EXTERNAL DYNAMICS & GLOBAL POSTURE

The U.S. is projecting a "fortress" posture, utilizing **economic statecraft** to coerce Asian partners. By proposing tariffs on 14 nations, the administration is moving away from the post-Cold War multilateral system toward a purely transactional "hub-and-spoke" model of diplomacy.

- **China Framing:** Portrayed as a "hostile threat matrix" that is infiltrating U.S. tech firms via shell companies, requiring a war-time response from the Pentagon.
- **Multipolar Friction:** Nations like **India and Vietnam**, previously seen as strategic counterweights to China, are being targeted by U.S. protectionism, risking the **fragile alliances** meant to contain Chinese regional influence.
- **Space Superiority:** The SpaceX orbital data center project authorized by the administration signals a strategic move to secure data processing outside the reach of terrestrial competitors, projecting power into the "High Ground" of space.

THE ECONOMIC ENVIRONMENT

Market sentiment is increasingly dominated by the **dual pressures** of trade war uncertainty and persistent high borrowing costs. While corporate investment in AI remains robust, the broader consumer economy is facing a **holiday season of high inflation** and logistics-driven price spikes.

Key Economic Vectors:

- **GDP & Growth:** U.S. Commerce Department revised Q3 growth to 4.3%, driven by AI-sector business investment.
- **Interest Rates:** Average 30-year fixed mortgage rates fell to 7.21%, remaining above the critical 7% threshold for the 10th consecutive week.
- **Gas Prices:** U.S. drivers spent additional $980 million on gasoline over the Thanksgiving period compared to the previous year, with a national average of $3.62 per gallon.
- **Regulatory Penalties:** An unnamed online store agreed to a 100 million dollar settlement with the FTC over logistics delays and review manipulation.

LEADERSHIP CHANGES

Corporate and military leadership are undergoing a period of **forced realignment** under administration pressure.

- **Jensen Huang:** Following a forced resignation due to a spy scandal, Huang has been reinstated as NVIDIA CEO after intense Pentagon pressure, signaling the state's total control over critical AI infrastructure.
- **Donald Trump:** The President continues to bypass traditional legislative hurdles, using executive orders to reshape citizenship and trade policy, despite frequent judicial setbacks.

- **Pedro Sanchez (Spain):** Facing a critical election on November 29, with polling suggesting a potential shift toward a conservative-populist coalition under Alberto Núñez Feijóo and Vox.

EDITORIAL POSTURE & STORY HIERARCHY

Lead Stories: The broadcast prioritize the "Thanksgiving Chaos"—weather disruptions, the parade postponement, and the FedEx Miami incident. These stories are delivered with high urgency and fear-inducing tones, emphasizing the **fragility of travel** and the impact on family traditions.

Buried Stories: The systematic stripping of Medicare for 300,000 immigrants and the Iowa explosive crisis are minimized, appearing in the middle or end of news cycles despite their massive long-term **social and security implications**. The trade war is framed through a nationalistic "America First" lens, minimizing the potential for a catastrophic global recession.

Conspicuous Omissions: There is a total absence of discussion regarding the **inflationary impact** of the proposed tariffs on consumer goods for the 2027 fiscal year. The broadcasts also failed to analyze the environmental impact of deploying **1 million satellites** into low-earth orbit, focusing only on the "tech progress" aspect.

GEOPOLITICAL FRAMING

The global system is framed as a "hostile arena" where the U.S. must act aggressively to prevent subversion by foreign actors, particularly China and "unverified" shell corporations.

COUNTRIES

- **China**: Framed as a corrupt foe using shell companies to infiltrate U.S. tech; "The trade war leads nowhere and we have rejected these accusations."
- **Vietnam**: Portrayed as a competent but unfair competitor that needs to be "balanced" by U.S. protectionist policies.
- **Spain**: Framed as politically unstable, facing a crucial choice between socialist continuation or a right-wing populist surge.

LEADERS

- **Donald Trump**: Portrayed as strong but controversial, utilizing "protectionist policy" to balance the market despite judicial hurdles.
- **Jensen Huang**: Framed as under siege, caught between corporate growth and a national security scandal.
- **Nayib Bukele (El Salvador)**: Implicitly criticized through the story of Gilmar Abrego, who was wrongfully imprisoned in the "temida cárcel del SECOT."

NON-STATE & CORPORATE ACTORS

- **NVIDIA**: Framed as a vulnerable strategic asset that the state must control to prevent "espionage" leakages.
- **FedEx**: Portrayed as an efficient but weather-strained logistic giant, grateful that "the crew is safe" following the Miami crash.
- **Mexican Cartels**: Framed as chaotic and reorganizing after the captures of El Chapo and Mayo Zambada, leading to a new wave of internal disputes.

INFORMATION WARFARE ENVIRONMENT

- **Narrative Seeding:** The "Big Beautiful Bill" name is a clear instance of **administrative branding** designed to mask the exclusionary social policies (Medicare cuts) contained within it.
- **NVIDIA Spin:** The framing of Jensen Huang's resignation as a "spy scandal" allows the Pentagon to justify **intervention in private industry** under the guise of national security, effectively nationalizing strategic AI leadership.
- **Disinformation:** High-tech WhatsApp scams targeting the Nicaraguan community in San Francisco show a sophisticated use of social engineering to exploit immigrant vulnerabilities during periods of political stress.

HYPOTHESES AND FUTURE OUTLOOK

- **Hypothesis 1: Healthcare Infrastructure Collapse.** The termination of insurance for 300,000 people will lead to a localized **public health crisis** in border and immigrant-heavy states, likely resulting in the rationing of care by late 2027.
- **Hypothesis 2: Orbital Cold War.** The authorization of 1 million solar-powered satellites will trigger **asymmetric responses** from China and Russia, potentially including anti-satellite (ASAT) testing to prevent U.S. "data hegemony" in space.
- **Hypothesis 3: Re-shoring Inflation.** The tariffs on 14 Asian nations will lead to **short-term supply shortages** and a 10-15% increase in consumer electronics and pharmaceutical costs by Q2 2027.

STRATEGIC FORESIGHT

Short Term (1-4 Weeks): Expect **civil unrest** in California and Texas as the reality of the Medicare cuts becomes clear. Federal courts will likely see an explosion of injunction requests against the "Big Beautiful Bill."

Medium Term (1-6 Months): A **regulatory realignment** will occur as companies like NVIDIA and SpaceX move closer to becoming "National Laboratories," with federal board members or direct military oversight of R&D.

Long Term (1-5 Years): Structural changes to the **U.S. Alliance system** in Asia. Nations like India and Vietnam may pivot toward more independent regional security blocs to mitigate the impact of U.S. economic isolationism.

RISK ASSESSMENT

The primary risks identified focus on the **fragility of the domestic social contract** and the aggressive posture toward international trade partners.

- **Systemic Healthcare Strain:** Loss of insurance for 300,000 legal residents leading to emergency room failure. **Triggers:** Implementation of "Big Beautiful Bill" on Feb 1, 2027. **Likelihood:** High. **Impact:** Critical (social instability, health crisis). **Mitigations:** State-level emergency funding for clinics.

- **Infrastructure Cascade Failure:** Increased frequency of record tides and storms destroying coastal piers and paralyzing logistics. **Triggers:** Future "King Tide" events during winter storms. **Likelihood:** Certain. **Impact:** High (economic loss, displacement). **Mitigations:** Hardening of coastal defenses, relocation of sensitive assets.
- **Trans-Pacific Trade War Contagion:** Retaliatory tariffs from China and India causing a global inflationary spike. **Triggers:** Failure of trade negotiations in Jan 2027. **Likelihood:** Moderate-High. **Impact:** Severe (global recession). **Mitigations:** Targeted exemptions for critical supply chain items.
- **Tech Sovereignty Market Shock:** Pentagon intervention in NVIDIA causing a sell-off in the AI sector. **Triggers:** Disclosure of further espionage details or additional "war powers" executive orders. **Likelihood:** Moderate. **Impact:** High (loss of trillions in market cap). **Mitigations:** Transparent oversight of the NVIDIA investigation.
- **Groundwater Contamination & Civil Unrest:** Nitrate poisoning in the Central Valley leading to long-term water insecurity. **Triggers:** Failure of dairy liners to prevent leaks or lack of state bottled water funding. **Likelihood:** Moderate. **Impact:** High (agricultural failure, local displacement). **Mitigations:** Accelerated funding for municipal water filtration systems.

GAPS & BLIND SPOTS

- **Economic Impact of Parity:** The broadcasts failed to explain how the 4.3% GDP growth is distributed across the population, ignoring the widening **wealth gap** caused by 7.21% mortgage rates.
- **Space Debris Management:** No discussion was provided regarding how **1 million new satellites** will avoid Kessler Syndrome and the potential destruction of the orbital ecosystem.
- **Alternative Energy Costs:** While solar-powered data centers are mentioned, the **cost of lithium and critical minerals** to build these systems was entirely absent.
- **Military Communication Breakdown:** The transcripts do not explain **why** the army withheld information about the Iowa explosives for six months, leaving a gap in understanding military accountability.

CONTRARIAN NARRATIVE SCENARIOS

Hypothesis A: The "Big Beautiful Bill" as a Crisis Catalyst. Far from being a fiscal success, the bill’s exclusion of legal immigrants might be a **deliberate strategy** to force self-deportation by removing the "pull factor" of social services, even at the cost of urban health stability.

Hypothesis B: NVIDIA Nationalization through "Lawfare." The alleged "spy scandal" could be a **manufactured pre-text** for the administration to seize control of the most important company in the AI era, effectively turning NVIDIA into a branch of the military-industrial complex.

Black Swan Event: The collision of two monumental storms with a "King Tide" could

lead to the **breaching of the San Francisco levee system**, causing billions in damage to the Silicon Valley tech hub, a disaster that would dwarf the Pacifica Pier collapse.

RECOMMENDATIONS & IMPLICATIONS

For Statecraft/Public Sector:

- **Diplomatic Risk:** Immediate outreach to India and Vietnam is required to prevent them from forming a defensive economic bloc with China in response to U.S. tariffs.
- **Social Resilience:** Federal agencies must coordinate with state health departments to create a "safety net bridge" for those losing Medicare/Medicaid in Feb 2027.
- **Infrastructure Reform:** National standards for coastal infrastructure must be updated to account for "King Tide" events as regular occurrences, not anomalies.

For Private Sector/Investors:

- **Supply Chain Diversification:** Companies reliant on Asian components must accelerate near-shoring to Mexico or the Caribbean to avoid the **35-40% tariff risk**.
- **Regulatory Compliance:** Tech firms should expect **increased scrutiny** of shell company clients and may need to implement more rigorous Know Your Customer (KYC) protocols for AI hardware sales.
- **Safety Standards:** Logistics providers should invest in "climate-resilient" shipping routes, as coastal ports and airport runways are increasingly vulnerable to extreme weather closures.

LEGISLATIVE ROUNDUP

The primary focus remains the implementation of the "Big Beautiful Bill" and the use of the Defense Production Act in corporate governance. These policies are being met with significant **judicial resistance**, particularly regarding civil rights and birthright citizenship.

- **BILLS DISCUSSED/DEBATED:**
  - **Big Beautiful Bill:** A fiscal policy bill signed into law one year ago; strategic intent is fiscal conservatism through the cutting of social services for legal immigrants.
  - **Defense Production Act (DPA):** Invoked (or discussed for invocation) by the Pentagon to control NVIDIA CEO reinstatement; strategic intent is tech sovereignty.
- **HEARINGS & PRESS EVENTS:**
  - **New York City Mayoral Press Conference:** Addressed the postponement of the Macy's Parade; strategic intent is public safety amid extreme wind.
  - **NVIDIA Congressional/Pentagon Discussion:** Focused on the alleged Chinese spy scandal and Huang's leadership status; strategic intent is chip security.

KEY STORIES

- **The Big Beautiful Bill Medicare Cuts:** Policy removing 300,000 legal immigrants from Medicare/Medicaid by Feb 2027.
- **The Asian Trade War Tariffs:** Proposed tariffs on 14 Asian economies including a 40% tariff on China and 35% on Vietnam.

- **Pacifica Pier Collapse:** High waves and King Tides destroyed part of the historic pier in Pacifica, CA.
- **NVIDIA Jensen Huang Scandal:** Allegations of Chinese espionage leading to CEO resignation and Pentagon-forced reinstatement.
- **Macy's Thanksgiving Parade Postponement:** 100th anniversary parade moved to Saturday due to high winds.
- **FedEx Plane Crash in Miami:** MD11 cargo jet skidded off runway causing airport chaos.
- **Birthright Citizenship Legal Battle:** Federal judge blocked executive order targeting children of foreign workers.
- **Central Valley Nitrate Crisis:** Groundwater contamination from dairies rendering wells undrinkable for thousands.
- **Iowa Lead Azide Crisis:** Military withheld information for 6 months about dangerous explosive deterioration.
- **Ozempic Mammogram Interpretation:** New study finds GLP-1 drugs increase breast density, complicating cancer detection.
- **SpaceX Solar Satellite Authorization:** Administration authorizes 1 million satellites for orbital data centers.
- **Spanish General Elections:** Crucial November 29 elections between Sanchez and the Feijóo/Vox coalition.
- **ICE Arrest of Lottery Winner:** Salvadoran Ariel Velazquez arrested by ICE six days after winning $1 million lottery.
- **ICE Arrest of Jose Manuel Ochoa:** Father arrested in Pomona while buying medicine for his kidney-transplant son.
- **Nicaraguan WhatsApp Scam in SF:** Sophisticated impersonation fraud targeting the immigrant community via messaging apps.

ABOUT THIS REPORT

Today's Media Trends is a public interest experiment in applying deep thematic trend analysis to television news coverage from around the world to explore how responsibly applied advanced AI can help journalists and scholars better understand the overarching trends, themes and patterns of our global world.

No data is used to train or tune any AI model.

Each morning, in collaboration with the Internet Archive's TV News Archive, we apply Google's Gemini 3 to deeply examine yesterday's coverage from each television news channel to tease out the overarching themes and trends of its news coverage into a richly annotated thematic analysis. Each high-level insight is connected back to the original broadcast, allowing journalists and scholars to understand the dominate themes and trends and instantly click out to the underlying sources for details.

By helping journalists and scholars see the broader trends and patterns of global news coverage, this analysis helps them identify relevant stories and coverage they might not otherwise have encountered and uncover connections, emphases and narrative shifts that enable more comprehensive reporting and deeper, evidence-based research.

This report is entirely machine generated using Gemini 3 and may include errors and omissions. Please verify all findings. No data is used to train or tune any AI model.

For questions or suggestions, please contact kalev.leetaru5@gmail.com. To learn more or subscribe to our free daily newsletters, visit https://blog.gdeltproject.org/announcing-our-new-daily-todays-trends-on-capitol-hill-todays-media-trends-newsletter-briefings/. You can also learn more about the GDELT Project at https://blog.gdeltproject.org/ and the Internet Archive's TV News Archive at https://archive.org/details/tv.